

Los Angeles County  
Metropolitan Transportation Authority  
California

# National Transit Database (NTD) Report

Directly Operated (ID# 90154)  
For the Fiscal Year Ended June 30, 2018

Submitted: October 31, 2018  
Closeout: June 18, 2019

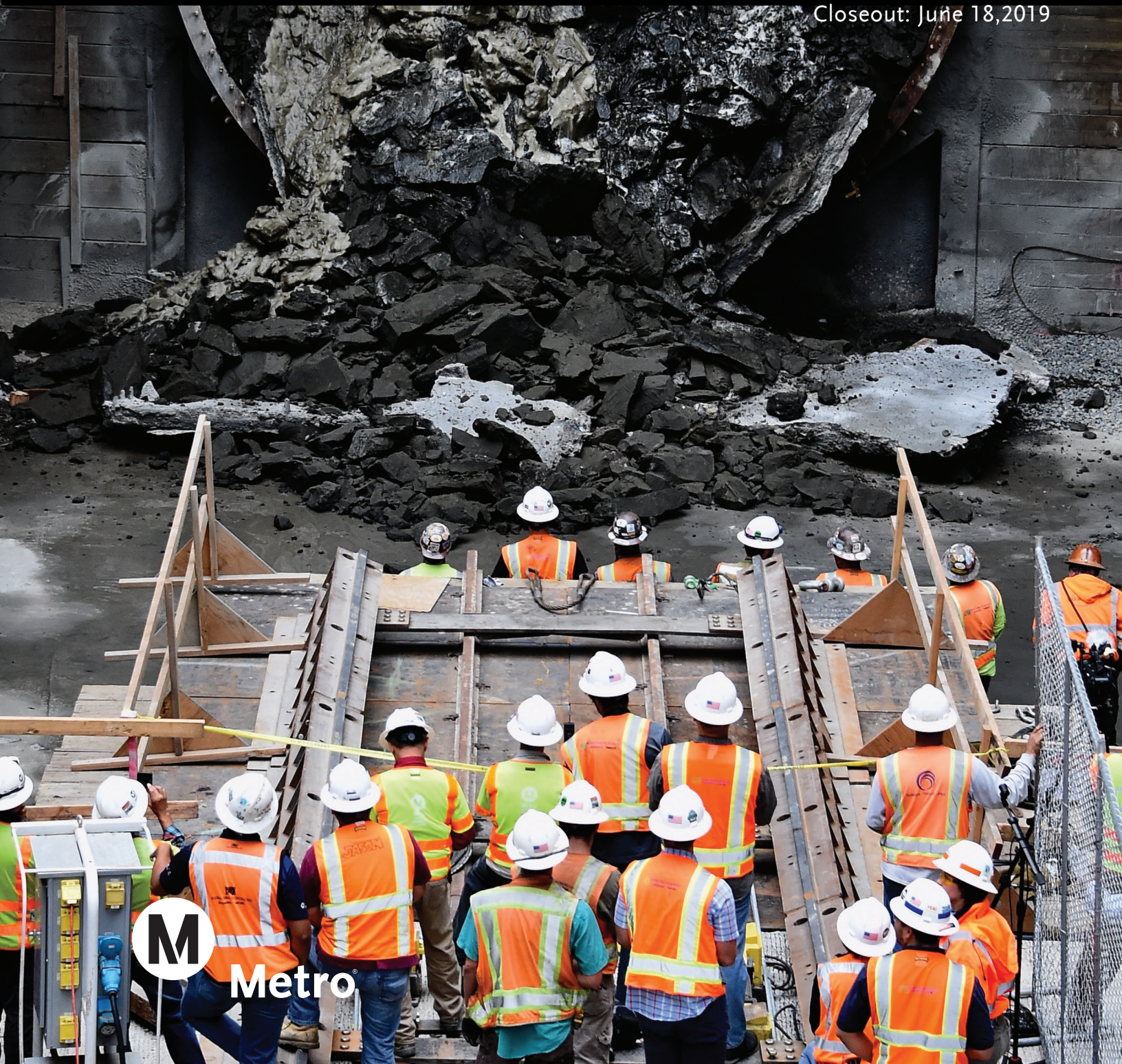



US Department  
of Transportation  
**Federal Transit  
Administration**

National Transit Database

1200 New Jersey Avenue SE  
East Building E-52  
Washington, D.C. 20590

6/18/2019

Mr. Alex Perez  
Director of Accounting  
Los Angeles County Metropolitan Transportation Authority  
One Gateway Plaza  
Los Angeles, CA, 90012-2952

Re: NTD ID 90154  
Primary UZA 2 - Los Angeles-Long  
Beach-Anaheim, CA  
Closeout Letter  
2018 Report Year

Dear Mr. Perez:

FTA is closing the 2018 National Transit Database (NTD) Urban Report Year. FTA accepts your 2018 report and any data revisions for the database.

Our review of your Independent Auditor's Statement for Financial Data (IAS-FD) for Report Year (RY) 2018 indicates that your financial statements and reporting forms conform with the NTD Uniform System of Accounts. Your Chief Executive Officer must certify annually that you are still using the accounting and reporting system reviewed by the Independent Auditor for RY 2018. Please note that you must submit a new IAS-FD in RY 2028, unless FTA notifies you otherwise. If you make a change to your system of accounts and records before 2028, you must submit a new IAS-FD.

If you have any questions, please contact **Jonathan Monceaux**, your Validation Analyst, at 434 214 0390. We appreciate your efforts in reporting to the National Transit Database and value your contributions to a useful and accurate database for all users. We look forward to working with you in the next report year.

Sincerely,

Maggie Schilling  
NTD Program Manager

cc: Regional Administrator, IX  
Ms. Romerica Eller, Accounting Manager

# FY 2018 Reporting - 90154 - Los Angeles County Metropolitan Transportation Authority dba: Metro

Summary News Related Actions

## Annual Forms

ADD CONTRACTUAL RELATIONSHIP

CLOSE

Available Modules

All

## Annual Forms

Form Name	Mode/Type Of Service	Last Modified	Modified By	Open Issues	Total Issues	Validated
Identification (B-10)			<a href="mailto:uyc@metro.net">uyc@metro.net</a>	0	0	<input checked="" type="checkbox"/>
Contractual Relationship (B-30) - ENTERPRISE RIDESHARE	VP PT		<a href="mailto:hollidayk@metro.net">hollidayk@metro.net</a>	0	4	<input checked="" type="checkbox"/>
Contractual Relationship (B-30) - MV TRANSPORTATION, INC.	MB PT		<a href="mailto:rosasc@metro.net">rosasc@metro.net</a>	0	1	<input checked="" type="checkbox"/>
Contractual Relationship (B-30) - SOUTHLAND TRANSIT, INC.	MB PT		<a href="mailto:castrohernandezs@metro.net">castrohernandezs@metro.net</a>	0	1	<input checked="" type="checkbox"/>
Contractual Relationship (B-30) - TRANSDEV SERVICES, INC.	MB PT		<a href="mailto:rosasc@metro.net">rosasc@metro.net</a>	0	1	<input checked="" type="checkbox"/>
Contractual Relationship (B-30) - vRide	VP PT		<a href="mailto:hollidayk@metro.net">hollidayk@metro.net</a>	0	5	<input checked="" type="checkbox"/>
Sources of Funds - Funds Expended & Funds Earned (F-10)			<a href="mailto:fangy@metro.net">fangy@metro.net</a>	0	35	<input checked="" type="checkbox"/>
Uses of Capital (F-20)			<a href="mailto:uyc@metro.net">uyc@metro.net</a>	0	4	<input checked="" type="checkbox"/>
Operating Expenses (F-30)	HR DO		<a href="mailto:uyc@metro.net">uyc@metro.net</a>	0	13	<input checked="" type="checkbox"/>
Operating Expenses (F-30)	LR DO		<a href="mailto:uyc@metro.net">uyc@metro.net</a>	0	11	<input checked="" type="checkbox"/>
Operating Expenses (F-30)	MB DO		<a href="mailto:uyc@metro.net">uyc@metro.net</a>	0	13	<input checked="" type="checkbox"/>
Operating Expenses (F-30)	RB DO		<a href="mailto:uyc@metro.net">uyc@metro.net</a>	0	8	<input checked="" type="checkbox"/>
Operating Expenses (F-30)	MB PT		<a href="mailto:rosasc@metro.net">rosasc@metro.net</a>	0	13	<input checked="" type="checkbox"/>
Operating Expenses (F-30)	VP PT		<a href="mailto:hollidayk@metro.net">hollidayk@metro.net</a>	0	11	<input type="checkbox"/>

Form Name	Mode/Type Of Sale	Mode	Prepared By	Open Issues	Total Issues	Valid	
Operating Expenses Summary (F-40)				<a href="mailto:uyc@metro.net">uyc@metro.net</a>	0	0	<input checked="" type="checkbox"/>
Financial Statement (F-60)				<a href="mailto:uyc@metro.net">uyc@metro.net</a>	0	1	<input checked="" type="checkbox"/>
Stations and Maintenance Facilities - DO - (A-10)	HR DO			<a href="mailto:tatevosianb@metro.net">tatevosianb@metro.net</a>	0	0	<input checked="" type="checkbox"/>
Stations and Maintenance Facilities - DO - (A-10)	LR DO			<a href="mailto:tatevosianb@metro.net">tatevosianb@metro.net</a>	0	0	<input checked="" type="checkbox"/>
Stations and Maintenance Facilities - DO - (A-10)	MB DO			<a href="mailto:tatevosianb@metro.net">tatevosianb@metro.net</a>	0	0	<input checked="" type="checkbox"/>
Stations and Maintenance Facilities - DO - (A-10)	RB DO			<a href="mailto:tatevosianb@metro.net">tatevosianb@metro.net</a>	0	0	<input checked="" type="checkbox"/>
Stations and Maintenance Facilities - PT (A-10)	MB PT			<a href="mailto:rosasc@metro.net">rosasc@metro.net</a>	0	1	<input checked="" type="checkbox"/>
Stations and Maintenance Facilities - PT (A-10)	VP PT			<a href="mailto:holidayk@metro.net">holidayk@metro.net</a>	0	0	<input checked="" type="checkbox"/>
Transit Asset Management Facilities Inventory (A-15)				<a href="mailto:batistellim@metro.net">batistellim@metro.net</a>	0	0	<input checked="" type="checkbox"/>
Transit Way Mileage (A-20)				<a href="mailto:batistellim@metro.net">batistellim@metro.net</a>	0	0	<input checked="" type="checkbox"/>
Revenue Vehicle Inventory (A-30)	HR DO			<a href="mailto:tatevosianb@metro.net">tatevosianb@metro.net</a>	0	4	<input checked="" type="checkbox"/>
Revenue Vehicle Inventory (A-30)	LR DO			<a href="mailto:tatevosianb@metro.net">tatevosianb@metro.net</a>	0	2	<input checked="" type="checkbox"/>
Revenue Vehicle Inventory (A-30)	MB DO			<a href="mailto:tatevosianb@metro.net">tatevosianb@metro.net</a>	0	3	<input checked="" type="checkbox"/>
Revenue Vehicle Inventory (A-30)	RB DO			<a href="mailto:tatevosianb@metro.net">tatevosianb@metro.net</a>	0	5	<input checked="" type="checkbox"/>
Revenue Vehicle Inventory (A-30)	MB PT			<a href="mailto:rosasc@metro.net">rosasc@metro.net</a>	0	11	<input checked="" type="checkbox"/>
Revenue Vehicle Inventory (A-30)	VP PT			<a href="mailto:chawlan@metro.net">chawlan@metro.net</a>	0	364	<input checked="" type="checkbox"/>
Service Vehicle Inventory (A-35)				<a href="mailto:batistellim@metro.net">batistellim@metro.net</a>	0	0	<input checked="" type="checkbox"/>
Transit Asset Management Performance Measure Targets (A-90)				<a href="mailto:batistellim@metro.net">batistellim@metro.net</a>	0	0	<input checked="" type="checkbox"/>
Service Rail (S-10)	HR DO			<a href="mailto:tatevosianb@metro.net">tatevosianb@metro.net</a>	0	8	<input checked="" type="checkbox"/>
Service Rail (S-10)	LR DO			<a href="mailto:tatevosianb@metro.net">tatevosianb@metro.net</a>	0	6	<input checked="" type="checkbox"/>

FunName	Mode/Type Of Sale	MultBy	Quibus	Tibus		Validated	
Service Non-Rail (S-10)	MB DO			tatevosianb@metro.net	0	2	<input checked="" type="checkbox"/>
Service Non-Rail (S-10)	RB DO			tatevosianb@metro.net	0	1	<input checked="" type="checkbox"/>
Service Non-Rail (S-10)	MB PT			castrohernandezs@metro.net	0	20	<input checked="" type="checkbox"/>
Service Non-Rail (S-10)	VP PT			hollidayk@metro.net	0	0	<input checked="" type="checkbox"/>
Employees (R-10)	HR DO			uyc@metro.net	0	0	<input checked="" type="checkbox"/>
Employees (R-10)	LR DO			uyc@metro.net	0	0	<input checked="" type="checkbox"/>
Employees (R-10)	MB DO			uyc@metro.net	0	0	<input checked="" type="checkbox"/>
Employees (R-10)	RB DO			uyc@metro.net	0	0	<input checked="" type="checkbox"/>
Maintenance Performance (R-20)				tatevosianb@metro.net	0	2	<input checked="" type="checkbox"/>
Federal Funding Allocation Statistics (FFA-10)	HR DO			tatevosianb@metro.net	0	1	<input checked="" type="checkbox"/>
Federal Funding Allocation Statistics (FFA-10)	LR DO			tatevosianb@metro.net	0	2	<input checked="" type="checkbox"/>
Federal Funding Allocation Statistics (FFA-10)	MB DO			tatevosianb@metro.net	0	2	<input checked="" type="checkbox"/>
Federal Funding Allocation Statistics (FFA-10)	RB DO			tatevosianb@metro.net	0	4	<input checked="" type="checkbox"/>
Federal Funding Allocation Statistics (FFA-10)	MB PT			castrohernandezs@metro.net	0	15	<input checked="" type="checkbox"/>
Federal Funding Allocation Statistics (FFA-10)	VP PT			hollidayk@metro.net	0	5	<input checked="" type="checkbox"/>
CEO Certification (D-10)				pereza@metro.net	0	0	<input checked="" type="checkbox"/>

1 - 50 of 50

**ADD CONTRACTUAL RELATIONSHIP**

**CLOSE**

<b>NTD ID</b>	90154
<b>Reporter Name</b>	Los Angeles County Metropolitan Transportation Authority
<b>Report</b>	2018 (Revision: 5)

# Identification (B-10)

## General Information

<b>Organization Type:</b> Independent Public Agency or Authority of Transit Service
---

## Demographic Information

<b>Primary UZA</b>	<b>Service Area Square Miles</b>
2 - Los Angeles-Long Beach-Anaheim, CA	1,459
<b>Secondary UZA / Non-UZA(s)</b>	<b>Service Area Population</b>
0 - California Non-UZA	8,595,119
15 - San Diego, CA	
22 - Riverside-San Bernardino, CA	
69 - Mission Viejo-Lake Forest-San Clemente, CA	
87 - Murrieta-Temecula-Menifee, CA	
103 - Oxnard, CA	
112 - Lancaster-Palmdale, CA	
114 - Victorville-Hesperia, CA	
146 - Santa Clarita, CA	
168 - Thousand Oaks, CA	
254 - Simi Valley, CA	
386 - Camarillo, CA	

NTD ID	90154
Reporter Name	Los Angeles County Metropolitan Transportation Authority
Report	2018 (Revision: 5)

## Contractual Relationship (B-30) - ENTERPRISE RIDESHARE

### Contract Summary

Contractual Position	The Reporter is the Buyer
Type of Contract	Competitively-Bid Contract
Primary Feature	The Buyer Pays the Seller a Negotiated Fixed Rate Per Unit of Service
Public Assets Provided	
Service Captured	In This Report
Fares Retained By	Seller
Other Party	

### Key Financial and Operation Statistics

Mode	Type Of Service	Vehicles/Passenger Cars Operated in Annual Maximum Service Under Contract	Months Operated	Purchased Transportation Fare Revenue (5111)	Direct Payment (5112)	Passenger Fees (5113)	Passenger Out-of-Pocket Expenses (5114)	Total Fares	Agency Subsidy (5115)	Capital Leasing (5120)	Contractor Operating Expenses	Contract Cost (5110)	Other Operating Expenses Incurred by the Buyer (5131)	Other Reconciling Expenses Incurred by the Buyer (5132)	Operating Expenses
VP	PT	1,146	12	N/A	N/A	\$9,227,358	\$5,746,045	\$14,973,403	\$5,835,939	\$7,318,596	\$13,490,746	\$20,809,342	\$889,753	\$0	\$14,380,496

NTD ID	90154
Reporter Name	Los Angeles County Metropolitan Transportation Authority
Report	2018 (Revision: 5)

## Contractual Relationship (B-30) - MV TRANSPORTATION, INC.

### Contract Summary

Contractual Position	The Reporter is the Buyer
Type of Contract	Competitively-Bid Contract
Primary Feature	The Buyer Reimburses the Seller's Net Operating Expenses, Based on Approved Budget
Public Assets Provided	Buyer Provides Vehicles to Seller
Service Captured	In This Report
Fares Retained By	Seller
Other Party	

### Key Financial and Operation Statistics

Mode	Type Of Service	Vehicles/Passenger Cars Operated in Annual Maximum Service Under Contract	Months Operated	Purchased Transportation Fare Revenue (5111)	Direct Payment (5112)	Passenger Fees (5113)	Passenger Out-of-Pocket Expenses (5114)	Total Fares	Agency Subsidy (5115)	Capital Leasing (5120)	Contractor Operating Expenses	Contract Cost (5110)	Other Operating Expenses Incurred by the Buyer (5131)	Other Reconciling Item Expenses Incurred by the Buyer (5132)	Operating Expenses
MB	PT	60	12	\$2,257,370	\$20,290,387	N/A	N/A	\$2,257,370	N/A	\$666,144	\$21,881,613	\$22,547,757	\$275,138	\$0	\$22,156,751



NTD ID	90154
Reporter Name	Los Angeles County Metropolitan Transportation Authority
Report	2018 (Revision: 5)

## Contractual Relationship (B-30) - SOUTHLAND TRANSIT, INC.

### Contract Summary

Contractual Position	The Reporter is the Buyer
Type of Contract	Competitively-Bid Contract
Primary Feature	The Buyer Reimburses the Seller's Net Operating Expenses, Based on Approved Budget
Public Assets Provided	Buyer Provides Vehicles to Seller
Service Captured	In This Report
Fares Retained By	Seller
Other Party	

### Key Financial and Operation Statistics

Mode	Type Of Service	Vehicles/Passenger Cars Operated in Annual Maximum Service Under Contract	Months Operated	Purchased Transportation Fare Revenue (5111)	Direct Payment (5112)	Passenger Fees (5113)	Passenger Out-of-Pocket Expenses (5114)	Total Fares	Agency Subsidy (5115)	Capital Leasing (5120)	Contractor Operating Expenses	Contract Cost (5110)	Other Operating Expenses Incurred by the Buyer (5131)	Other Reconciling Item Expenses Incurred by the Buyer (5132)	Operating Expenses	
MB	PT		30	12	\$1,369,882	\$10,301,815	N/A	N/A	\$1,369,882	N/A	\$306,000	\$11,365,697	\$11,671,697	\$140,768	\$0	\$11,506,465

NTD ID	90154
Reporter Name	Los Angeles County Metropolitan Transportation Authority
Report	2018 (Revision: 5)

## Contractual Relationship (B-30) - TRANSDEV SERVICES,INC.

### Contract Summary

Contractual Position	The Reporter is the Buyer
Type of Contract	Competitively-Bid Contract
Primary Feature	The Buyer Reimburses the Seller's Net Operating Expenses, Based on Approved Budget
Public Assets Provided	Buyer Provides Vehicles to Seller
Service Captured	In This Report
Fares Retained By	Seller
Other Party	

### Key Financial and Operation Statistics

Mode	Type Of Service	Vehicles/Passenger Cars Operated in Annual Maximum Service Under Contract	Months Operated	Purchased Transportation Fare Revenue (5111)	Direct Payment (5112)	Passenger Fees (5113)	Passenger Out-of-Pocket Expenses (5114)	Total Fares	Agency Subsidy (5115)	Capital Leasing (5120)	Contractor Operating Expenses	Contract Cost (5110)	Other Operating Expenses Incurred by the Buyer (5131)	Other Reconciling Item Expenses Incurred by the Buyer (5132)	Operating Expenses	
MB	PT		45	12	\$1,474,011	\$15,427,166	N/A	N/A	\$1,474,011	N/A	\$450,200	\$16,450,977	\$16,901,177	\$223,949	\$0	\$16,674,926

NTD ID	90154
Reporter Name	Los Angeles County Metropolitan Transportation Authority
Report	2018 (Revision: 5)

## Contractual Relationship (B-30) - vRide

### Contract Summary

Contractual Position	The Reporter is the Buyer
Type of Contract	Competitively-Bid Contract
Primary Feature	The Buyer Pays the Seller a Negotiated Fixed Rate Per Unit of Service
Public Assets Provided	
Service Captured	In This Report
Fares Retained By	Seller
Other Party	

### Key Financial and Operation Statistics

Mode	Type Of Service	Vehicles/Passenger Cars Operated in Annual Maximum Service Under Contract	Months Operated	Purchased Transportation Fare Revenue (5111)	Direct Payment (5112)	Passenger Fees (5113)	Passenger Out-of-Pocket Expenses (5114)	Total Fares	Agency Subsidy (5115)	Capital Leasing (5120)	Contractor Operating Expenses (5110)	Contract Cost (5110)	Other Operating Expenses Incurred by the Buyer (5131)	Other Reconciling Item Expenses Incurred by the Buyer (5132)	Operating Expenses
VP	PT	132	4	N/A	N/A	\$231,825	\$90,530	\$322,355	\$169,659	\$204,560	\$287,454	\$492,014	\$102,485	\$0	\$389,939

NTD ID	90154
Reporter Name	Los Angeles County Metropolitan Transportation Authority
Report	2018 (Revision: 5)

## Sources of Funds - Funds Expended & Funds Earned (F-10)

### Directly Generated Funds - Passenger Fares (4110)

Field	Passenger-Paid Fares (4111)	Organization-Paid Fares (4112)	Total
HR DO	\$29,805,914	\$2,499,100	\$32,305,014
LR DO	\$45,452,075	\$3,663,855	\$49,115,930
MB DO	\$192,792,826	\$15,408,279	\$208,201,105
RB DO	\$4,925,630	\$393,213	\$5,318,843
MB PT	\$5,101,263	\$0	\$5,101,263
VP PT	\$15,295,759	\$0	\$15,295,759
<b>Total Passenger Fares</b>	<b>\$293,373,467</b>	<b>\$21,964,447</b>	<b>\$315,337,914</b>

### Directly Generated Funds (4100)

Field	Funds Earned	Funds Expended on Operations	Funds Expended on Capital
<b>Total Passenger Fares (4110)</b>	\$315,337,914		
Park and Ride Parking Revenues (4120)	\$1,035,510		
Non-Public Transportation Revenues (4130)	\$0		
<b>Auxiliary Transportation Funds (4140)</b>			
Auxiliary Transportation Funds - Advertising Revenues (4141)	\$24,694,114		
Auxiliary Transportation Funds - Concessions (4142)	\$0		
Auxiliary Transportation Funds - Other (4149)	\$3,982,542		
Other Agency Revenues (4150)	\$17,798,660		
<b>Revenues Accrued Through a Purchased Transportation Agreement (4160)</b>			
Revenues Accrued Through a Purchased Transportation Agreement - with a NTD reporting agency	\$0		
Revenues Accrued Through a Purchased Transportation Agreement - with a non-NTD reporting agency	\$0		
Subsidy from Other Sectors of Operations (4170)	\$0		
Extraordinary and Special Items (4180)	\$0		
Total Recoveries (4190)	\$0		
<b>Total Directly Generated Funds</b>	<b>\$362,848,740</b>	<b>\$362,848,740</b>	<b>\$0</b>

Field	Funds Earned	Funds Expended on Operations	Funds Expended on Capital
Describe Auxiliary Transportation Funds - Other (4149)	REBATES 466,170.40 TAP CARD FEES 2,915,084.87 TAP CARD FEES/EZ FEE RECEIPTS 17,036.15 TRAFFIC VIOLATIONS 555,376.86 40755_REVENUE-BIKE LOCKER 28,873.37		
Describe Other Agency Revenues (4150)	40701_RENTALS - BLDG/OTHER PROP (UNION STATION) 9,792,411.38 40706_FILM REVENUE 866,896.57 40707_PARKING REVENUE 1,478,023.26 40795_REVENUES- MATÉRIEL SALES 636,904.14 40756_BIKESHARE PROGRAM_SYSTEMS USER FEES 985,621.47 ADMIN FEE-ASSET RETIREMENT 74,673.70 ADMINISTRATIVE FEE 250.00 ASSET RETIREMENT - BIKE THEFT FEE 6,606.45 CHARGEBACKS (18.60) COPY FEE 1,919.93 DIVIDENDS 464.10 FINES AND FORFEITURES 1,944,564.17 LATE FEES 522.00 LICENSE FEES 941,708.46 LOBBY FEE 26,298.62 LOST AND FOUND 42,507.68 SLATE CHECKS FEES 3,506.69 OVERAGE 5,017.20 PARKING REVENUE 212,062.05 PAYROLL ENTRY 76,534.63 PROCESSING FEES 16,985.31 REFUND 206,772.65 REIMBURSEMENT 472,068.19 ROYALTY FEE 447.87 UNCLAIMED CHECKS 154.68 WRITE OFF/RECLASS/REVERSALS 5,757.64		

#### Directly Generated Dedicated Funds (4200)

Field	Funds Earned	Funds Expended on Operations	Funds Expended on Capital
Income Taxes (4210)		\$0	
Sales Taxes (4220)		\$0	
Property Taxes (4230)		\$0	
Fuel Taxes (4240)		\$0	
Other Taxes (4250)		\$0	
Bridge, Tunnel and Highway Tolls (4260)		\$0	
High Occupancy Tolls (4270)	\$69,886,871		

Field	Funds Earned	Funds Expended on Operations	Funds Expended on Capital
Other Dedicated Funds (4290)	\$0		
<b>Total Directly Generated Dedicated Funds</b>	<b>\$69,886,871</b>	<b>\$69,886,871</b>	<b>\$0</b>

### Local Government Funds (4300)

Field	Funds Earned	Funds Expended on Operations	Funds Expended on Capital
General Revenues of the Local Government (4310)	\$178,793,849		
Income Taxes (4321)	\$0		
Sales Taxes (4322)	\$1,715,402,545		
Property Taxes (4323)	\$0		
Fuel Taxes (4324)	\$0		
Other Taxes (4325)	\$0		
Bridge, Tunnel and Highway Tolls (4326)	\$0		
High Occupancy Tolls (4327)	\$0		
Other Dedicated Funds (4329)	\$0		
Extraordinary and Special Items (4330)	\$0		
Other Local Funds (4390)	\$718,595		
<b>Total Local Government Funds</b>	<b>\$1,894,914,989</b>	<b>\$918,106,023</b>	<b>\$976,808,970</b>
Describe Other Local Funds (4390)	LOCAL PROGRAM - COUNTY BUYDOWN - \$718,594.60		

### State Government Funds (4400)

Field	Funds Earned	Funds Expended on Operations	Funds Expended on Capital
General Revenues of the State Government (4410)	\$48,176,468		
State Transportation Funds (4420)	\$267,297,262		
Extraordinary and Special Items (4430)	\$0		
<b>Total State Government Funds</b>	<b>\$315,473,730</b>	<b>\$214,251,437</b>	<b>\$101,222,293</b>

### Federal Funds (4500)

Field	Funds Earned	Funds Expended on Operations	Funds Expended on Capital
FTA Metropolitan Planning (5303)	\$0	\$0	\$0
FTA Urbanized Area Formula Program (5307)	\$218,956,232	\$0	\$67,907,251
Capital Assistance Spent on Operations (including maintenance expenses (5307)	\$0	\$151,048,981	\$0
ARRA Urbanized Area Program Funds (5307)	\$0	\$0	\$0
ARRA Urbanized Area Program Funds (5307) - Capital	\$0	\$0	\$0
FTA Clean Fuels Program (5308)	\$0	\$0	\$0
FTA Capital Investment Grants (5309)	\$407,188,145	\$0	\$407,188,145
ARRA Major Capital investment (New Starts) Funds (5309)	\$0	\$0	\$0
ARRA Fixed Guideway Modernization Funds (5309)	\$0	\$0	\$0
FTA Enhanced Mobility of Seniors and Individuals with Disabilities Formula Program (5310)	\$0	\$0	\$0

Field	Funds Earned	Funds Expended on Operations	Funds Expended on Capital
Capital Assistance Spent on Operations (including maintenance expenses) (5310)	\$0	\$0	\$0
FTA Formula Grants for Rural Areas (5311)	\$0	\$0	\$0
Capital Assistance Spent on Operations (including maintenance expenses) (5311)	\$0	\$0	\$0
FTA ARRA Other than Urbanized Area Program Funds (5311)	\$0	\$0	\$0
FTA ARRA Capital Assistance Spent on Operations (including maintenance expenses) (5311)	\$0	\$0	\$0
FTA Tribal Transit Funds (5311)	\$0	\$0	\$0
FTA ARRA Tribal Transit Funds (5311)	\$0	\$0	\$0
FTA Job Access and Reverse Commute Formula Program (5316)	\$0	\$0	\$0
FTA New Freedom Program (5317)	\$0	\$0	\$0
Capital Assistance Spent on Operations (including maintenance expenses) (5317)	\$0	\$0	\$0
FTA Transit in Parks (5320)	\$0	\$0	\$0
FTA State of Good Repair Program (5337)	\$134,269,110	\$110,160,751	\$24,108,359
FTA Bus and Bus Facilities (5339)	\$24,689,087	\$0	\$24,689,087
Other USDOT Grants	\$65,066,549	\$41,863,719	\$23,202,830
ARRA TIGGER (Greenhouse Gas and Energy Reduction) Funds	\$0	\$0	\$0
ARRA TIGGER Multimodal Discretionary Program	\$0	\$0	\$0
Extraordinary and Special Items	\$0	\$0	\$0
Other FTA Funds	\$57,692,097	\$0	\$57,692,097
Capital Assistance Spent on Operations (including maintenance expenses) (Other FTA Funds)	\$0	\$0	\$0
Other Federal Funds	\$5,395,955	\$5,395,955	\$0
<b>Total for Federal Funding Sources</b>	<b>\$913,257,175</b>	<b>\$308,469,406</b>	<b>\$604,787,769</b>

Field	Funds Earned	Funds Expended on Operations	Funds Expended on Capital
Describe Funds Received from Other USDOT Grant Programs	44020- INTERGOVT REV-FED-CMAQ		
	44020- INTERGOVT REV-FED-CMAQ		
	44020- INTERGOVT REV-FED-CMAQ		
	44020- INTERGOVT REV-FED-CMAQ		
	44020- INTERGOVT REV-FED-CMAQ		
	44020- INTERGOVT REV-FED-CMAQ		
	44020- INTERGOVT REV-FED-CMAQ		
	44020- INTERGOVT REV-FED-CMAQ		
	44020- INTERGOVT REV-FED-CMAQ		
	44020- INTERGOVT REV-FED-CMAQ		
	44020- INTERGOVT REV-FED-CMAQ		
	44020- INTERGOVT REV-FED-CMAQ		
	700316 FTA OTHER		
	(3,637,552.17) 700370 FTA OTHER		
	434,023.19 700386 FTA OTHER		
	1,325,401.48 700316 FTA OTHER		
	(53,629,040.98) 700370 100% FTA - INTERGOVT		
	REV-FEDERAL- OTHERS 130,397.21		
	700370 FTA OTHER (603,352.61)		
	700386 FTA OTHER (1,325,401.48)		
700387 FTA OTHER (348,064.00)			
Describe Other FTA Funds			



Field	Funds Earned	Funds Expended on Operations	Funds Expended on Capital
Describe Other Federal Funds	U.S. DEPARTMENT OF HOMELAND SECURITY - FEMA (5,395,955.01)		

### Non-Added Revenues (4600)

Field	Funds Earned	Funds Expended on Operations	Funds Expended on Capital
Contributed Services (4610)	\$0	\$0	\$0
Voluntary Non-Exchange Transactions (4620)	\$0	\$0	\$0
Sales and Disposals of Assets (4630)	\$0	\$0	\$0
Transportation Development Credits (4640)	\$0	\$0	\$0
<b>Total Non-Added Revenues</b>	<b>\$0</b>	<b>\$0</b>	<b>\$0</b>

### Sources of Funds - Funds Expended & Funds Earned (F-10) - Summary

Field	Funds Earned	Funds Expended on Operations	Funds Expended on Capital
Directly Generated Funds (4100)	\$362,848,740	\$362,848,740	\$0
Directly Generated Dedicated Funds (4200)	\$69,886,871	\$69,886,871	\$0
Local Government Funds (4300)	\$1,894,914,989	\$918,106,023	\$976,808,970
State Government Funds (4400)	\$315,473,730	\$214,251,437	\$101,222,293
Federal Funds (4500)	\$913,257,175	\$308,469,406	\$604,787,769
Non-Added Revenues (4600)	\$0	\$0	\$0
<b>Directly Generated Total Funds</b>	<b>\$432,735,611</b>	<b>\$432,735,611</b>	<b>\$0</b>
<b>Total Funds</b>	<b>\$3,556,381,505</b>	<b>\$1,873,562,477</b>	<b>\$1,682,819,032</b>

NTD ID	90154
Reporter Name	Los Angeles County Metropolitan Transportation Authority
Report	2018 (Revision: 5)

## Uses of Capital (F-20)

### Rehabilitation / Reconstruction / Replacement / Improvement for Existing Service

Mode	Guideway (6100)	Passenger Stations (6200)	Administrative Buildings (6300)	Maintenance Buildings (6400)	Revenue Vehicles (6500)	Service Vehicles (6600)	Fare Collection Equipment (6700)	Communication/Information Systems (6800)	Other Capital Expenses (6900)	Total
HR DO	\$204,629	\$91,899,062	\$17,857	\$1,856,799	\$12,202,234	\$58,975	\$0	\$4,062,550	\$0	\$110,302,106
LR DO	\$21,954,645	\$16,506,118	\$0	\$2,886,041	\$184,331,370	\$2,803,182	\$1,362,258	\$884,294	\$0	\$230,727,908
MB DO	\$166,355	\$2,157,293	\$1,278,100	\$32,195,005	\$45,458,577	\$1,672,735	\$3,015,876	\$14,191,706	\$0	\$100,135,647
MB PT	\$0	\$0	\$0	\$0	\$0	\$0	\$0	\$0	\$0	\$0
VP PT	N/A	N/A	\$0	\$0	\$0	\$0	\$0	\$0	\$0	\$0
RB DO	\$0	\$0	\$0	\$0	\$0	\$0	\$0	\$0	\$0	\$0
<b>Total</b>	<b>\$22,325,629</b>	<b>\$110,562,473</b>	<b>\$1,295,957</b>	<b>\$36,937,845</b>	<b>\$241,992,181</b>	<b>\$4,534,892</b>	<b>\$4,378,134</b>	<b>\$19,138,550</b>	<b>\$0</b>	<b>\$441,165,661</b>

### Expansion of Service

Mode	Guideway (6100)	Passenger Stations (6200)	Administrative Buildings (6300)	Maintenance Buildings (6400)	Revenue Vehicles (6500)	Service Vehicles (6600)	Fare Collection Equipment (6700)	Communication/Information Systems (6800)	Other Capital Expenses (6900)	Total
HR DO	\$766,332,517	\$0	\$171,653	\$0	\$9,131,514	\$0	\$0	\$0	\$0	\$775,635,684
LR DO	\$318,110,460	\$43,011,283	\$2,166,230	\$56,811,425	\$43,771,218	\$0	\$2,147,071	\$0	\$0	\$466,017,687
MB DO	\$0	\$0	\$0	\$0	\$0	\$0	\$0	\$0	\$0	\$0
MB PT	\$0	\$0	\$0	\$0	\$0	\$0	\$0	\$0	\$0	\$0
VP PT	N/A	N/A	\$0	\$0	\$0	\$0	\$0	\$0	\$0	\$0
RB DO	\$0	\$0	\$0	\$0	\$0	\$0	\$0	\$0	\$0	\$0
<b>Total</b>	<b>\$1,084,442,977</b>	<b>\$43,011,283</b>	<b>\$2,337,883</b>	<b>\$56,811,425</b>	<b>\$52,902,732</b>	<b>\$0</b>	<b>\$2,147,071</b>	<b>\$0</b>	<b>\$0</b>	<b>\$1,241,653,371</b>

### Total

Mode	Guideway (6100)	Passenger Stations (6200)	Administrative Buildings (6300)	Maintenance Buildings (6400)	Revenue Vehicles (6500)	Service Vehicles (6600)	Fare Collection Equipment (6700)	Communication/Information Systems (6800)	Other Capital Expenses (6900)	Total
<b>Total</b>	<b>\$1,106,768,606</b>	<b>\$153,573,756</b>	<b>\$3,633,840</b>	<b>\$93,749,270</b>	<b>\$294,894,913</b>	<b>\$4,534,892</b>	<b>\$6,525,205</b>	<b>\$19,138,550</b>	<b>\$0</b>	<b>\$1,682,819,032</b>

NTD ID	90154
Reporter Name	Los Angeles County Metropolitan Transportation Authority
Report	2018 (Revision: 5)

## Operating Expenses (F-30) - HR DO

### Operating Expenses

	Vehicle Operations (VO)	Vehicle Maintenance (VM)	Facility Maintenance (FM)	General Administration (GA)	Total
<b>Labor (5010)</b>					
<b>Operators' Salaries and Wages (5011)</b>	\$4,586,554	\$0	\$0	\$0	<b>\$4,586,554</b>
<b>Operators' Paid Absences (5012)</b>	\$510,206	\$0	\$0	\$0	<b>\$510,206</b>
<b>Other Salaries and Wages (5013)</b>	\$7,680,152	\$11,248,234	\$10,679,834	\$10,482,198	<b>\$40,090,418</b>
<b>Other Paid Absences (5014)</b>	\$1,610,614	\$2,918,958	\$496,071	\$3,137,558	<b>\$8,163,201</b>
<b>Fringe Benefits (5015)</b>	\$11,093,409	\$10,172,352	\$9,658,318	\$9,479,586	<b>\$40,403,665</b>
<b>Services (5020)</b>	\$31,225,677	\$3,039,512	\$13,778,629	\$2,122,122	<b>\$50,165,940</b>
<b>Materials and Supplies (5030)</b>					
<b>Fuels and Lubricants (5031)</b>	\$19,972	\$75,550	N/A	N/A	<b>\$95,522</b>
<b>Tires and Tubes (5032)</b>	N/A	\$13,928	N/A	N/A	<b>\$13,928</b>
<b>Other Materials and Supplies (5039)</b>	\$118,241	\$5,394,435	\$3,173,786	\$1,392,478	<b>\$10,078,940</b>
<b>Utilities (5040)</b>	\$13,515,568	N/A	N/A	\$1,804,931	<b>\$15,320,499</b>
<b>Casualty and Liability Costs (5050)</b>	N/A	N/A	N/A	\$837,874	<b>\$837,874</b>
<b>Taxes (5060)</b>	\$0	\$0	\$0	\$449,947	<b>\$449,947</b>
<b>Purchased Transportation (5100)</b>					
<b>Purchased Transportation In Report (5101)</b>	N/A	N/A	N/A	N/A	<b>N/A</b>
<b>Purchased Transportation Filing Separate Report (5102)</b>	N/A	N/A	N/A	N/A	<b>N/A</b>
<b>Miscellaneous Expenses (5090)</b>	\$0	\$0	\$0	\$971,357	<b>\$971,357</b>
<b>Total</b>	<b>\$70,360,393</b>	<b>\$32,862,969</b>	<b>\$37,786,638</b>	<b>\$30,678,051</b>	<b>\$171,688,051</b>

NTD ID	90154
Reporter Name	Los Angeles County Metropolitan Transportation Authority
Report	2018 (Revision: 5)

## Operating Expenses (F-30) - LR DO

### Operating Expenses

	Vehicle Operations (VO)	Vehicle Maintenance (VM)	Facility Maintenance (FM)	General Administration (GA)	Total
<b>Labor (5010)</b>					
<b>Operators' Salaries and Wages (5011)</b>	\$18,858,918	\$0	\$0	\$0	<b>\$18,858,918</b>
<b>Operators' Paid Absences (5012)</b>	\$2,114,060	\$0	\$0	\$0	<b>\$2,114,060</b>
<b>Other Salaries and Wages (5013)</b>	\$23,356,506	\$28,869,841	\$17,041,736	\$22,390,713	<b>\$91,658,796</b>
<b>Other Paid Absences (5014)</b>	\$4,305,951	\$7,537,802	\$873,905	\$5,792,812	<b>\$18,510,470</b>
<b>Fringe Benefits (5015)</b>	\$38,177,560	\$26,108,469	\$15,411,711	\$20,249,064	<b>\$99,946,804</b>
<b>Services (5020)</b>	\$77,378,475	\$796,208	\$342,960	\$11,952,683	<b>\$90,470,326</b>
<b>Materials and Supplies (5030)</b>					
<b>Fuels and Lubricants (5031)</b>	\$89,014	\$56,312	N/A	N/A	<b>\$145,326</b>
<b>Tires and Tubes (5032)</b>	N/A	\$7,194	N/A	N/A	<b>\$7,194</b>
<b>Other Materials and Supplies (5039)</b>	\$988,106	\$11,232,188	\$3,933,667	\$2,060,329	<b>\$18,214,290</b>
<b>Utilities (5040)</b>	\$20,029,521	N/A	N/A	\$4,672,258	<b>\$24,701,779</b>
<b>Casualty and Liability Costs (5050)</b>	N/A	N/A	N/A	\$10,010,586	<b>\$10,010,586</b>
<b>Taxes (5060)</b>	\$0	\$0	\$0	\$201,010	<b>\$201,010</b>
<b>Purchased Transportation (5100)</b>					
<b>Purchased Transportation In Report (5101)</b>	N/A	N/A	N/A	N/A	<b>N/A</b>
<b>Purchased Transportation Filing Separate Report (5102)</b>	N/A	N/A	N/A	N/A	<b>N/A</b>
<b>Miscellaneous Expenses (5090)</b>	\$0	\$0	\$0	\$2,577,204	<b>\$2,577,204</b>
<b>Total</b>	<b>\$185,298,111</b>	<b>\$74,608,014</b>	<b>\$37,603,979</b>	<b>\$79,906,659</b>	<b>\$377,416,763</b>

NTD ID	90154
Reporter Name	Los Angeles County Metropolitan Transportation Authority
Report	2018 (Revision: 5)

## Operating Expenses (F-30) - MB DO

### Operating Expenses

	Vehicle Operations (VO)	Vehicle Maintenance (VM)	Facility Maintenance (FM)	General Administration (GA)	Total
<b>Labor (5010)</b>					
<b>Operators' Salaries and Wages (5011)</b>	\$211,785,991	\$0	\$0	\$0	<b>\$211,785,991</b>
<b>Operators' Paid Absences (5012)</b>	\$23,375,463	\$0	\$0	\$0	<b>\$23,375,463</b>
<b>Other Salaries and Wages (5013)</b>	\$41,435,728	\$92,549,561	\$11,498,386	\$48,534,329	<b>\$194,018,004</b>
<b>Other Paid Absences (5014)</b>	\$6,809,257	\$18,372,680	\$2,022,767	\$14,104,586	<b>\$41,309,290</b>
<b>Fringe Benefits (5015)</b>	\$228,857,546	\$83,697,288	\$10,398,577	\$43,892,069	<b>\$366,845,480</b>
<b>Services (5020)</b>	\$56,943,110	\$3,030,032	\$14,709,786	\$61,611,800	<b>\$136,294,728</b>
<b>Materials and Supplies (5030)</b>					
<b>Fuels and Lubricants (5031)</b>	\$18,760,797	\$2,726,018	N/A	N/A	<b>\$21,486,815</b>
<b>Tires and Tubes (5032)</b>	\$7,419,602	\$147,426	N/A	N/A	<b>\$7,567,028</b>
<b>Other Materials and Supplies (5039)</b>	\$1,451,480	\$48,183,998	\$3,039,207	\$6,667,838	<b>\$59,342,523</b>
<b>Utilities (5040)</b>	\$0	N/A	N/A	\$18,157,366	<b>\$18,157,366</b>
<b>Casualty and Liability Costs (5050)</b>	N/A	N/A	N/A	\$34,848,337	<b>\$34,848,337</b>
<b>Taxes (5060)</b>	\$308,231	\$119,962	\$0	\$1,307,780	<b>\$1,735,973</b>
<b>Purchased Transportation (5100)</b>					
<b>Purchased Transportation In Report (5101)</b>	N/A	N/A	N/A	N/A	<b>N/A</b>
<b>Purchased Transportation Filing Separate Report (5102)</b>	N/A	N/A	N/A	N/A	<b>N/A</b>
<b>Miscellaneous Expenses (5090)</b>	\$0	\$0	\$0	\$12,050,801	<b>\$12,050,801</b>
<b>Total</b>	<b>\$597,147,205</b>	<b>\$248,826,965</b>	<b>\$41,668,723</b>	<b>\$241,174,906</b>	<b>\$1,128,817,799</b>

NTD ID	90154
Reporter Name	Los Angeles County Metropolitan Transportation Authority
Report	2018 (Revision: 5)

## Operating Expenses (F-30) - RB DO

### Operating Expenses

	Vehicle Operations (VO)	Vehicle Maintenance (VM)	Facility Maintenance (FM)	General Administration (GA)	Total
<b>Labor (5010)</b>					
<b>Operators' Salaries and Wages (5011)</b>	\$3,708,831	\$0	\$0	\$0	<b>\$3,708,831</b>
<b>Operators' Paid Absences (5012)</b>	\$412,039	\$0	\$0	\$0	<b>\$412,039</b>
<b>Other Salaries and Wages (5013)</b>	\$964,192	\$1,074,811	\$385,502	\$938,089	<b>\$3,362,594</b>
<b>Other Paid Absences (5014)</b>	\$189,724	\$189,458	\$54,272	\$497,395	<b>\$930,849</b>
<b>Fringe Benefits (5015)</b>	\$4,226,053	\$972,007	\$348,629	\$848,362	<b>\$6,395,051</b>
<b>Services (5020)</b>	\$11,751,627	\$73,685	\$2,657,857	\$1,856,347	<b>\$16,339,516</b>
<b>Materials and Supplies (5030)</b>					
<b>Fuels and Lubricants (5031)</b>	\$603,889	\$87,793	N/A	N/A	<b>\$691,682</b>
<b>Tires and Tubes (5032)</b>	\$221,595	\$4,403	N/A	N/A	<b>\$225,998</b>
<b>Other Materials and Supplies (5039)</b>	\$64,652	\$1,093,257	\$109,328	\$48,467	<b>\$1,315,704</b>
<b>Utilities (5040)</b>	\$0	N/A	N/A	\$554,031	<b>\$554,031</b>
<b>Casualty and Liability Costs (5050)</b>	N/A	N/A	N/A	\$172,609	<b>\$172,609</b>
<b>Taxes (5060)</b>	\$9,206	\$3,583	\$0	\$39,058	<b>\$51,847</b>
<b>Purchased Transportation (5100)</b>					
<b>Purchased Transportation In Report (5101)</b>	N/A	N/A	N/A	N/A	<b>N/A</b>
<b>Purchased Transportation Filing Separate Report (5102)</b>	N/A	N/A	N/A	N/A	<b>N/A</b>
<b>Miscellaneous Expenses (5090)</b>	\$0	\$0	\$0	\$116,111	<b>\$116,111</b>
<b>Total</b>	<b>\$22,151,808</b>	<b>\$3,498,997</b>	<b>\$3,555,588</b>	<b>\$5,070,469</b>	<b>\$34,276,862</b>

NTD ID	90154
Reporter Name	Los Angeles County Metropolitan Transportation Authority
Report	2018 (Revision: 5)

## Operating Expenses (F-30) - MB PT

### Operating Expenses

	Vehicle Operations (VO)	Vehicle Maintenance (VM)	Facility Maintenance (FM)	General Administration (GA)	Total
<b>Labor (5010)</b>					
<b>Operators' Salaries and Wages (5011)</b>	\$0	\$0	\$0	\$0	<b>\$0</b>
<b>Operators' Paid Absences (5012)</b>	\$0	\$0	\$0	\$0	<b>\$0</b>
<b>Other Salaries and Wages (5013)</b>	\$0	\$35,408	\$0	\$281,535	<b>\$316,943</b>
<b>Other Paid Absences (5014)</b>	\$0	\$5,409	\$0	\$47,131	<b>\$52,540</b>
<b>Fringe Benefits (5015)</b>	\$0	\$15,356	\$0	\$209,354	<b>\$224,710</b>
<b>Services (5020)</b>	\$0	\$0	\$0	\$28,869	<b>\$28,869</b>
<b>Materials and Supplies (5030)</b>					
<b>Fuels and Lubricants (5031)</b>	\$0	\$687	N/A	N/A	<b>\$687</b>
<b>Tires and Tubes (5032)</b>	\$0	\$0	N/A	N/A	<b>\$0</b>
<b>Other Materials and Supplies (5039)</b>	\$0	\$5,892	\$690	\$8,048	<b>\$14,630</b>
<b>Utilities (5040)</b>	\$0	N/A	N/A	\$864	<b>\$864</b>
<b>Casualty and Liability Costs (5050)</b>	N/A	N/A	N/A	\$18	<b>\$18</b>
<b>Taxes (5060)</b>	\$0	\$0	\$0	\$0	<b>\$0</b>
<b>Purchased Transportation (5100)</b>					
<b>Purchased Transportation In Report (5101)</b>	\$31,400,568	\$8,945,384	\$1,209,191	\$8,143,144	<b>\$49,698,287</b>
<b>Purchased Transportation Filing Separate Report (5102)</b>	N/A	N/A	N/A	N/A	<b>N/A</b>
<b>Miscellaneous Expenses (5090)</b>	\$0	\$0	\$0	\$594	<b>\$594</b>
<b>Total</b>	<b>\$31,400,568</b>	<b>\$9,008,136</b>	<b>\$1,209,881</b>	<b>\$8,719,557</b>	<b>\$50,338,142</b>

NTD ID	90154
Reporter Name	Los Angeles County Metropolitan Transportation Authority
Report	2018 (Revision: 5)

## Operating Expenses (F-30) - VP PT

### Operating Expenses

	Vehicle Operations (VO)	Vehicle Maintenance (VM)	Facility Maintenance (FM)	General Administration (GA)	Total
<b>Labor (5010)</b>					
<b>Operators' Salaries and Wages (5011)</b>	\$0	\$0	\$0	\$0	<b>\$0</b>
<b>Operators' Paid Absences (5012)</b>	\$0	\$0	\$0	\$0	<b>\$0</b>
<b>Other Salaries and Wages (5013)</b>	\$0	\$0	\$0	\$551,942	<b>\$551,942</b>
<b>Other Paid Absences (5014)</b>	\$0	\$0	\$0	\$67,111	<b>\$67,111</b>
<b>Fringe Benefits (5015)</b>	\$0	\$0	\$0	\$189,709	<b>\$189,709</b>
<b>Services (5020)</b>	\$0	\$0	\$0	\$157,557	<b>\$157,557</b>
<b>Materials and Supplies (5030)</b>					
<b>Fuels and Lubricants (5031)</b>	\$0	\$0	N/A	N/A	<b>\$0</b>
<b>Tires and Tubes (5032)</b>	\$0	\$0	N/A	N/A	<b>\$0</b>
<b>Other Materials and Supplies (5039)</b>	\$0	\$0	\$0	\$9,041	<b>\$9,041</b>
<b>Utilities (5040)</b>	\$0	N/A	N/A	\$14,201	<b>\$14,201</b>
<b>Casualty and Liability Costs (5050)</b>	N/A	N/A	N/A	\$302	<b>\$302</b>
<b>Taxes (5060)</b>	\$0	\$0	\$0	\$0	<b>\$0</b>
<b>Purchased Transportation (5100)</b>					
<b>Purchased Transportation In Report (5101)</b>	\$6,643,403	\$1,371,123	\$8,516	\$5,755,158	<b>\$13,778,200</b>
<b>Purchased Transportation Filing Separate Report (5102)</b>	N/A	N/A	N/A	N/A	<b>N/A</b>
<b>Miscellaneous Expenses (5090)</b>	\$0	\$0	\$0	\$2,375	<b>\$2,375</b>
<b>Total</b>	<b>\$6,643,403</b>	<b>\$1,371,123</b>	<b>\$8,516</b>	<b>\$6,747,396</b>	<b>\$14,770,438</b>



NTD ID	90154
Reporter Name	Los Angeles County Metropolitan Transportation Authority
Report	2018 (Revision: 5)

## Operating Expenses Summary (F-40)

### Total Operating Expenses (F-30)

	Vehicle Operations (VO)	Vehicle Maintenance (VM)	Facility Maintenance (FM)	General Administration (GA)	Total
<b>Labor (5010)</b>					
Operators' Salaries and Wages (5011)	\$238,940,294	\$0	\$0	\$0	\$238,940,294
Operators' Paid Absences (5012)	\$26,411,768	\$0	\$0	\$0	\$26,411,768
Other Salaries and Wages (5013)	\$73,436,578	\$133,777,855	\$39,605,458	\$83,178,806	\$329,998,697
Other Paid Absences (5014)	\$12,915,546	\$29,024,307	\$3,447,015	\$23,646,593	\$69,033,461
Fringe Benefits (5015)	\$282,354,568	\$120,965,472	\$35,817,235	\$74,868,144	\$514,005,419
Services (5020)	\$177,298,889	\$6,939,437	\$31,489,232	\$77,729,378	\$293,456,936
<b>Materials and Supplies (5030)</b>					
Fuels and Lubricants (5031)	\$19,473,672	\$2,946,360			\$22,420,032
Tires and Tubes (5032)	\$7,641,197	\$172,951			\$7,814,148
Other Materials and Supplies (5039)	\$2,622,479	\$65,909,770	\$10,256,678	\$10,186,201	\$88,975,128
Utilities (5040)	\$33,545,089			\$25,203,651	\$58,748,740
Casualty and Liability Costs (5050)				\$45,869,726	\$45,869,726
Taxes (5060)	\$317,437	\$123,545	\$0	\$1,997,795	\$2,438,777
<b>Purchased Transportation (5100)</b>					
Purchased Transportation In Report (5101)	\$38,043,971	\$10,316,507	\$1,217,707	\$13,898,302	\$63,476,487
Purchased Transportation Filing Separate Report (5102)	\$0	\$0	\$0	\$0	\$0
Miscellaneous Expenses (5090)	\$0	\$0	\$0	\$15,718,442	\$15,718,442
<b>Total</b>	<b>\$913,001,488</b>	<b>\$370,176,204</b>	<b>\$121,833,325</b>	<b>\$372,297,038</b>	<b>\$1,777,308,055</b>

<b>ADA Expenses (5910)</b>	<b>\$0</b>
----------------------------	------------

	Funds Applied	Funds Not Applied	Total Expenses For Period
Interest Expenses (5210)	\$68,392,686	\$0	\$68,392,686
Operating Lease Expenses (5220)	\$13,078,270	\$0	\$13,078,270

	Funds Applied	Funds Not Applied	Total Expenses For Period
Capital Leases (5230)	\$0	\$0	\$0
Related Parties Lease Agreements (5240)	\$0	\$0	\$0
Voluntary Non-Exchange Transactions (5250)	\$0	\$0	\$0
Depreciation (5260)	\$0	\$599,439,244	\$599,439,244
Amortization of Intangibles (5270)	\$0	\$0	\$0
Extraordinary and Special Items (5280)	\$0	\$0	\$0
Other Reconciling Items (5290)	\$14,783,466	\$0	\$14,783,466
<b>Total Reconciling Items</b>	<b>\$96,254,422</b>	<b>\$599,439,244</b>	<b>\$695,693,666</b>
Americans with Disabilities Act of 1990 (ADA)-Related Reconciling Items (DR and DT Only) (5920)	\$0	\$0	\$0
<b>Total Expenses from Published Reports for Transit Operations</b>	<b>\$1,873,562,477</b>	<b>\$599,439,244</b>	<b>\$2,473,001,721</b>

NTD ID	90154
Reporter Name	Los Angeles County Metropolitan Transportation Authority
Report	2018 (Revision: 5)

## Financial Statement (F-60)

### Assets (1000)

Object Class	Assets
<b>Current Assets (1100)</b>	
Cash and Cash Equivalents (1110)	\$78,879,972
Accounts Receivable (1120)	\$509,733,179
Inventory (1130)	\$62,320,303
Prepaid Expenses (1140)	\$5,041,767
Current Investments and Current Portions of Long-Term Investments (1150)	\$96,612,030
Other Current Assets (1190)	\$72,091,975
<b>Total Current Assets</b>	<b>\$824,679,226</b>
<b>Noncurrent Assets (1200)</b>	
Capital Assets (1210)	\$13,859,626,199
Intangible Assets (1220)	\$0
Capital Lease Receivable (1230)	\$0
Special Funds (1240)	\$1,165,042,891
Work in Progress (1250)	\$0
Investments (1260)	\$177,832,778
Other Noncurrent Assets (1290)	\$15,383,976
<b>Total Noncurrent Assets</b>	<b>\$15,217,885,844</b>
<b>Total Assets</b>	<b>\$16,042,565,070</b>
<b>Deferred Outflows of Resources (3100)</b>	<b>\$294,706,070</b>

### Liabilities (2000)

Object Class	Liabilities
<b>Current Liabilities (2100)</b>	
Current Accounts Payable (2110)	\$248,116,014
Short-term Debt and Current Portions of Long-Term Debt (2120)	\$262,160,137
Accrued Liabilities (2130)	\$265,426,787
Other Current Liabilities (2190)	\$176,691,792
<b>Total Current Liabilities</b>	<b>\$952,394,730</b>
<b>Noncurrent Liabilities (2200)</b>	
Long-Term Debt (2210)	\$5,799,143,650
Noncurrent Accounts Payable (2220)	\$0
Capital Lease Obligations (2230)	\$0
Long-term Pension Liabilities (2240)	\$1,834,949,283
Estimated Liabilities (2250)	\$266,574,173
Other Noncurrent Liabilities (2290)	\$43,528,912

<b>Object Class</b>	<b>Liabilities</b>
<b>Total Noncurrent Liabilities</b>	\$7,944,196,018
<b>Total Liabilities</b>	\$8,896,590,748
<b>Deferred Inflows of Resources (3200)</b>	\$399,273,928

**Net Position (3000)**

<b>Object Class</b>	<b>Net Position</b>
<b>Net Position (3000)</b>	\$7,041,406,464

<b>NTD ID</b>	90154
<b>Reporter Name</b>	Los Angeles County Metropolitan Transportation Authority
<b>Report</b>	2018 (Revision: 5)

## Stations and Maintenance Facilities - DO - (A-10) - HR DO

### Passenger Stations

<b>Stations</b>	<b>Number of Facilities</b>
Americans with Disabilities Act of 1990 (ADA) accessible	16
Americans with Disabilities Act of 1990 (ADA) non-accessible	0
<b>Total Stations</b>	<b>16</b>

### Escalators/Elevators

<b>Other Facilities</b>	<b>Number of Facilities</b>
Elevators	59
Escalators	111

### Maintenance Facilities

<b>Type</b>	<b>Owned</b>	<b>Leased from Another Public Agency</b>	<b>Leased from a Private Entity</b>	<b>Totals</b>
<b>General Maintenance Facilities (Less than 200 Vehicles)</b>	2			2
<b>General Maintenance Facilities (Between 200 - 300 Vehicles)</b>				0
<b>General Maintenance Facilities (Greater than 300 Vehicles)</b>				0
<b>Heavy Maintenance Facilities</b>				0
<b>Totals</b>	<b>2</b>	<b>0</b>	<b>0</b>	<b>2</b>

<b>NTD ID</b>	90154
<b>Reporter Name</b>	Los Angeles County Metropolitan Transportation Authority
<b>Report</b>	2018 (Revision: 5)

## Stations and Maintenance Facilities - DO - (A-10) - LR DO

### Passenger Stations

<b>Stations</b>	<b>Number of Facilities</b>
Americans with Disabilities Act of 1990 (ADA) accessible	79
Americans with Disabilities Act of 1990 (ADA) non-accessible	0
<b>Total Stations</b>	<b>79</b>

### Escalators/Elevators

<b>Other Facilities</b>	<b>Number of Facilities</b>
Elevators	84
Escalators	40

### Maintenance Facilities

<b>Type</b>	<b>Owned</b>	<b>Leased from Another Public Agency</b>	<b>Leased from a Private Entity</b>	<b>Totals</b>
<b>General Maintenance Facilities (Less than 200 Vehicles)</b>	14			<b>14</b>
<b>General Maintenance Facilities (Between 200 - 300 Vehicles)</b>				<b>0</b>
<b>General Maintenance Facilities (Greater than 300 Vehicles)</b>				<b>0</b>
<b>Heavy Maintenance Facilities</b>				<b>0</b>
<b>Totals</b>	<b>14</b>	<b>0</b>	<b>0</b>	<b>14</b>

<b>NTD ID</b>	90154
<b>Reporter Name</b>	Los Angeles County Metropolitan Transportation Authority
<b>Report</b>	2018 (Revision: 5)

## Stations and Maintenance Facilities - DO - (A-10) - MB DO

### Passenger Stations

<b>Stations</b>	<b>Number of Facilities</b>
Americans with Disabilities Act of 1990 (ADA) accessible	20
Americans with Disabilities Act of 1990 (ADA) non-accessible	0
<b>Total Stations</b>	<b>20</b>

### Escalators/Elevators

<b>Other Facilities</b>	<b>Number of Facilities</b>
Elevators	18
Escalators	4

### Maintenance Facilities

<b>Type</b>	<b>Owned</b>	<b>Leased from Another Public Agency</b>	<b>Leased from a Private Entity</b>	<b>Totals</b>
<b>General Maintenance Facilities (Less than 200 Vehicles)</b>	4			<b>4</b>
<b>General Maintenance Facilities (Between 200 - 300 Vehicles)</b>	22.6			<b>22.6</b>
<b>General Maintenance Facilities (Greater than 300 Vehicles)</b>	0.98			<b>0.98</b>
<b>Heavy Maintenance Facilities</b>	1.96			<b>1.96</b>
<b>Totals</b>	<b>29.54</b>	<b>0</b>	<b>0</b>	<b>29.54</b>

<b>NTD ID</b>	90154
<b>Reporter Name</b>	Los Angeles County Metropolitan Transportation Authority
<b>Report</b>	2018 (Revision: 5)

## Stations and Maintenance Facilities - DO - (A-10) - RB DO

### Passenger Stations

<b>Stations</b>	<b>Number of Facilities</b>
Americans with Disabilities Act of 1990 (ADA) accessible	17
Americans with Disabilities Act of 1990 (ADA) non-accessible	0
<b>Total Stations</b>	<b>17</b>

### Escalators/Elevators

<b>Other Facilities</b>	<b>Number of Facilities</b>
Elevators	0
Escalators	0

### Maintenance Facilities

<b>Type</b>	<b>Owned</b>	<b>Leased from Another Public Agency</b>	<b>Leased from a Private Entity</b>	<b>Totals</b>
<b>General Maintenance Facilities (Less than 200 Vehicles)</b>				<b>0</b>
<b>General Maintenance Facilities (Between 200 - 300 Vehicles)</b>	0.4			<b>0.4</b>
<b>General Maintenance Facilities (Greater than 300 Vehicles)</b>	0.02			<b>0.02</b>
<b>Heavy Maintenance Facilities</b>	0.04			<b>0.04</b>
<b>Totals</b>	<b>0.46</b>	<b>0</b>	<b>0</b>	<b>0.46</b>



<b>NTD ID</b>	90154
<b>Reporter Name</b>	Los Angeles County Metropolitan Transportation Authority
<b>Report</b>	2018 (Revision: 5)

## Stations and Maintenance Facilities - PT (A-10) - MB PT

### Passenger Stations

<b>Stations</b>	<b>Number of Facilities</b>
Americans with Disabilities Act of 1990 (ADA) accessible	24
Americans with Disabilities Act of 1990 (ADA) non-accessible	0
<b>Total Stations</b>	<b>24</b>

### Escalators/Elevators

<b>Other Facilities</b>	<b>Number of Facilities</b>
Elevators	20
Escalators	6

### Maintenance Facilities

<b>Type</b>	<b>Owned By Service Provider</b>	<b>Owned by Public Agency for Service Provider</b>	<b>Leased by Public Agency for Service Provider</b>	<b>Leased by Service Provider</b>	<b>Totals</b>
General Maintenance Facilities (Less than 200 Vehicles)				3	3
General Maintenance Facilities (Between 200 - 300 Vehicles)					0
General Maintenance Facilities (Greater than 300 Vehicles)					0
Heavy Maintenance Facilities					0
<b>Totals</b>	<b>0</b>	<b>0</b>	<b>0</b>	<b>3</b>	<b>3</b>

<b>NTD ID</b>	90154
<b>Reporter Name</b>	Los Angeles County Metropolitan Transportation Authority
<b>Report</b>	2018 (Revision: 5)

## Stations and Maintenance Facilities - PT (A-10) - VP PT

### Maintenance Facilities

Type	Owned By Service Provider	Owned by Public Agency for Service Provider	Leased by Public Agency for Service Provider	Leased by Service Provider	Totals
General Maintenance Facilities (Less than 200 Vehicles)	0	0	0	0	0
General Maintenance Facilities (Between 200 - 300 Vehicles)	0	0	0	0	0
General Maintenance Facilities (Greater than 300 Vehicles)	0	0	0	0	0
Heavy Maintenance Facilities	0	0	0	0	0
<b>Totals</b>	<b>0</b>	<b>0</b>	<b>0</b>	<b>0</b>	<b>0</b>

NTD ID	90154
Reporter Name	Los Angeles County Metropolitan Transportation Authority
Report	2018 (Revision: 5)

## Transit Asset Management Facilities Inventory (A-15)

ID	Name	Section of Larger Facility?	Street	City	State	Zip	Lat	Long	Condition Assessment	Est. Date of Condition Assessment	Primary Mode	Non-Agency Mode	Secondary Modes	Private Mode	Facility Type	Year Built or Reconstruct as New
5501	Division 2 Transportation Building	false	720 E 15th St	Los Angeles	CA	90021	34.0301	-118.2547	4	1/15/2018	MB				Administrative Office / Sales Office	19
5502	Division 1 Transportation Building	false	1130 E 6th St	Los Angeles	CA	90021	34.03818	-118.239	NA		MB				Administrative Office / Sales Office	19
5503	Division 1 Maintenance Building	false	1130 E 6th St	Los Angeles	CA	90021	34.03771	-118.2399	NA		MB				Maintenance Facility (Service and Inspection)	19
5504	Division 1 Fuel & Vacuum Building	false	1130 E 6th St	Los Angeles	CA	90021	34.03686	-118.2392	NA		MB				Vehicle Fueling Facility	19
5505	Division 1 Bus Wash Building	false	1130 E 6th St	Los Angeles	CA	90021	34.03706	-118.2397	NA		MB				Vehicle Washing Facility	19
5507	Division 1 Steam Wash Building	false	1130 E 6th St	Los Angeles	CA	90021	34.03784	-118.2388	NA		MB				Vehicle Washing Facility	19
5508	Division 2 Maintenance Building	true	720 E 15th St	Los Angeles	CA	90021	34.02923	-118.2532	4	1/15/2018	MB				Maintenance Facility (Service and Inspection)	19
5509	Division 2 Fuel & Vacuum Building	false	720 E 15th St	Los Angeles	CA	90021	34.02952	-118.2545	4	1/15/2018	MB				Vehicle Fueling Facility	19
5510	Division 2 Bus Wash Building	false	720 E 15th St	Los Angeles	CA	90021	34.02933	-118.254	4	1/15/2018	MB				Vehicle Washing Facility	19
5511	Division 2 Tire Repair Building	false	720 E 15th St	Los Angeles	CA	90021	34.02886	-118.2525	4	1/15/2018	MB				Maintenance Facility (Service and Inspection)	19
5512	Division 2 Steam Clean Building	false	720 E 15th St	Los Angeles	CA	90021	34.02954	-118.2537	4	1/15/2018	MB				Vehicle Washing Facility	19
5513	Division 2 Communication Bungalow	true	720 E 15th St	Los Angeles	CA	90021	34.02898	-118.2524	4	1/15/2018	MB				Other, Administrative & Maintenance (describe in Notes)	19
5515	Division 3 Transportation Building	false	630 W Avenue 28	Los Angeles	CA	90065	34.08787	-118.2241	NA		MB				Administrative Office / Sales Office	19
5516	Division 3 Maintenance Building	true	630 W Avenue 28	Los Angeles	CA	90065	34.08994	-118.2242	NA		MB				Maintenance Facility (Service and Inspection)	19
5517	Division 3 Fuel & Vacuum Building	false	630 W Avenue 28	Los Angeles	CA	90065	34.08875	-118.2246	NA		MB				Vehicle Fueling Facility	19
5518	Division 3 Bus Wash Building	true	630 W Avenue 28	Los Angeles	CA	90065	34.08931	-118.2246	NA		MB				Vehicle Washing Facility	19
5519	Division 3 Steam Clean Building	true	630 W Avenue 28	Los Angeles	CA	90065	34.0893	-118.2247	NA		MB				Vehicle Washing Facility	20
5520	Division 3 Maintenance Annex Building	false	630 W Avenue 28	Los Angeles	CA	90065	34.09042	-118.2238	NA		MB				Maintenance Facility (Service and Inspection)	20
5521	Division 3 Parking Structure	false	630 W Avenue 28	Los Angeles	CA	90065	34.08873	-118.224	NA		MB				Other, Administrative & Maintenance (describe in Notes)	19
5522	Division 3 Articulated Bus Repair Building	true	630 W Avenue 28	Los Angeles	CA	90065	34.08984	-118.2245	NA		MB				Maintenance Facility (Service and Inspection)	20

ID	Name	Section of Larger Facility?	Street	City	State	Zip	Lat	Long	Condition Assessment	Est. Date of Condition Assessment	Primary Mode	Non-Agency Mode	Secondary Modes	Private Mode	Facility Type	Year Built or Reconstruct as New
5523	Division 4 Administration Building	false	7878 Telegraph Rd	Downey	CA	90240	33.97129	-118.1203	NA		MB		LR; HR; RB		Administrative Office / Sales Office	19
5524	Division 4 Maintenance Building	false	7878 Telegraph Rd	Downey	CA	90240	33.97104	-118.1208	NA		MB		LR; HR; RB		Other, Administrative & Maintenance (describe in Notes)	19
5525	Division 4 Repair and Car Wash Building	false	7878 Telegraph Rd	Downey	CA	90240	33.97136	-118.1211	NA		MB		LR; HR; RB		Vehicle Washing Facility	19
5526	Division 5 Transportation Building	false	5425 S Van Ness Ave	Los Angeles	CA	90062	33.99239	-118.3175	NA		MB				Administrative Office / Sales Office	19
5527	Division 5 Maintenance Building	true	5425 S Van Ness Ave	Los Angeles	CA	90062	33.99271	-118.3186	NA		MB				Maintenance Facility (Service and Inspection)	19
5528	Division 5 Fuel and Vacuum Building	true	5425 S Van Ness Ave	Los Angeles	CA	90062	33.99179	-118.3178	NA		MB				Vehicle Fueling Facility	19
5529	Division 5 Bus Wash 1 Building	false	5425 S Van Ness Ave	Los Angeles	CA	90062	33.99132	-118.3178	NA		MB				Vehicle Washing Facility	19
5530	Division 5 Bus Wash 2 Building	false	5425 S Van Ness Ave	Los Angeles	CA	90062	33.99132	-118.3178	NA		MB				Vehicle Washing Facility	19
5531	Division 5 Tire Repair Building	false	5425 S Van Ness Ave	Los Angeles	CA	90062	33.9927	-118.3179	NA		MB				Maintenance Facility (Service and Inspection)	19
5532	Division 5 Parking Structure	false	5425 S Van Ness Ave	Los Angeles	CA	90062	33.99144	-118.3175	NA		MB				Other, Administrative & Maintenance (describe in Notes)	19
5533	Division 5 Dynamometer Building	true	5425 S Van Ness Ave	Los Angeles	CA	90062	33.99179	-118.318	NA		MB				Vehicle Testing Facility	19
5534	Division 5 Storage Canopy Building	true	5425 S Van Ness Ave	Los Angeles	CA	90062	33.9925	-118.3185	NA		MB				Other, Administrative & Maintenance (describe in Notes)	19
5535	Division 5 Paint Booth	false	5425 S Van Ness Ave	Los Angeles	CA	90062	33.99212	-118.318	NA		MB				Maintenance Facility (Service and Inspection)	20
5536	Division 5 Storage Building	false	5425 S Van Ness Ave	Los Angeles	CA	90062	33.99132	-118.3181	NA		MB				Other, Administrative & Maintenance (describe in Notes)	20
5537	Division 13 Maintenance Building	false	920 N Vignes St	Los Angeles	CA	90012	34.05704	-118.2299	NA		MB				Maintenance Facility (Service and Inspection)	20
5538	Division 13 Parking Structure	false	920 N Vignes St	Los Angeles	CA	90012	34.05717	-118.2306	NA		MB				Other, Administrative & Maintenance (describe in Notes)	20
5539	Division 13 Transportation Building	false	920 N Vignes St	Los Angeles	CA	90012	34.05759	-118.2314	NA		MB				Administrative Office / Sales Office	20
5540	Division 13 Vehicle Fuel Building	false	920 N Vignes St	Los Angeles	CA	90012	34.05717	-118.2306	NA		MB				Vehicle Fueling Facility	20
5541	Division 13 Vehicle Wash Building	false	920 N Vignes St	Los Angeles	CA	90012	34.05717	-118.2306	NA		MB				Vehicle Washing Facility	20
5542	Division 15 Transportation Building	false	11900 Branford St	Sun Valley	CA	91352	34.25648	-118.3913	NA		MB				Administrative Office / Sales Office	19
5543	Division 15 Maintenance Building	false	11900 Branford St	Sun Valley	CA	91352	34.25515	-118.3921	NA		MB				Maintenance Facility (Service and Inspection)	19
5544	Division 15 Fuel & Vacuum Building	false	11900 Branford St	Sun Valley	CA	91352	34.25478	-118.3916	NA		MB				Vehicle Fueling Facility	19

ID	Name	Section of Larger Facility?	Street	City	State	Zip	Lat	Long	Condition Assessment	Est. Date of Condition Assessment	Primary Mode	Non-Agency Mode	Secondary Modes	Private Mode	Facility Type	Year Built or Reconstruct as New
5545	Division 15 Bus Wash Building	false	11900 Branford St	Sun Valley	CA	91352	34.25449	-118.3912	NA		MB				Vehicle Washing Facility	19
5546	Division 15 Tire Repair Building	false	11900 Branford St	Sun Valley	CA	91352	34.25568	-118.3923	NA		MB				Maintenance Facility (Service and Inspection)	19
5547	Division 15 Storage Canopy Building	false	11900 Branford St	Sun Valley	CA	91352	34.25419	-118.3915	NA		MB				Other, Administrative & Maintenance (describe in Notes)	19
5548	Division 7 Transportation/Maintenance Building	false	8800 Santa Monica Blvd	Los Angeles	CA	90069	34.08554	-118.3825	4	2/8/2018	MB				Combined Administrative and Maintenance Facility (describe in Notes)	19
5549	Division 7 Fuel and Vacuum Bldg.	true	8800 Santa Monica Blvd	Los Angeles	CA	90069	34.08512	-118.3821	4	2/8/2018	MB				Vehicle Fueling Facility	19
5550	Division 7 Bus Wash Building	true	8800 Santa Monica Blvd	Los Angeles	CA	90069	34.08477	-118.3825	4	2/8/2018	MB				Vehicle Washing Facility	19
5551	Division 7 Tire Repair Building	true	8800 Santa Monica Blvd	Los Angeles	CA	90069	34.08491	-118.3827	4	2/8/2018	MB				Maintenance Facility (Service and Inspection)	19
5552	Division 7 Service Bay Building	true	8800 Santa Monica Blvd	Los Angeles	CA	90069	34.08528	-118.3823	4	2/8/2018	MB				Maintenance Facility (Service and Inspection)	20
5553	Division 7 Storage Building	true	8800 Santa Monica Blvd	Los Angeles	CA	90069	34.08474	-118.3826	4	2/8/2018	MB				Other, Administrative & Maintenance (describe in Notes)	20
5555	Division 8 Transportation Building	false	9201 Canoga Ave	Chatsworth	CA	91311	34.23688	-118.598	NA		MB		RB		Administrative Office / Sales Office	19
5556	Division 8 Maintenance Building	false	9201 Canoga Ave	Chatsworth	CA	91311	34.23852	-118.5984	NA		MB		RB		Maintenance Facility (Service and Inspection)	19
5557	Division 8 Fuel & Vacuum Building	false	9201 Canoga Ave	Chatsworth	CA	91311	34.23846	-118.599	NA		MB		RB		Vehicle Fueling Facility	19
5558	Division 8 Bus Wash Building	false	9201 Canoga Ave	Chatsworth	CA	91311	34.2385	-118.5995	NA		MB		RB		Vehicle Washing Facility	19
5559	Division 8 Tire Repair Building	false	9201 Canoga Ave	Chatsworth	CA	91311	34.23883	-118.5978	NA		MB		RB		Maintenance Facility (Service and Inspection)	19
5560	Division 9 Transportation Building	false	3369 Santa Anita Ave	El Monte	CA	91731	34.07149	-118.0448	4	1/17/2018	MB		RB		Administrative Office / Sales Office	20
5561	Division 9 Maintenance Building	false	3369 Santa Anita Ave	El Monte	CA	91731	34.07012	-118.045	4	1/17/2018	MB		RB		Maintenance Facility (Service and Inspection)	19
5562	Division 9 Fuel & Vacuum Building	false	3369 Santa Anita Ave	El Monte	CA	91731	34.07043	-118.0459	4	1/17/2018	MB		RB		Vehicle Fueling Facility	19
5563	Division 9 Bus Wash 1 Building	true	3369 Santa Anita Ave	El Monte	CA	91731	34.07048	-118.0464	4	1/17/2018	MB		RB		Vehicle Washing Facility	19
5564	Division 9 Bus Wash 2 Building	true	3369 Santa Anita Ave	El Monte	CA	91731	34.07048	-118.0464	4	1/17/2018	MB		RB		Vehicle Washing Facility	19
5565	Division 9 Tire Repair Building	false	3369 Santa Anita Ave	El Monte	CA	91731	34.07008	-118.0433	4	1/17/2018	MB		RB		Maintenance Facility (Service and Inspection)	19
5566	Division 9 Dynamometer Building	true	3369 Santa Anita Ave	El Monte	CA	91731	34.07032	-118.0464	4	1/17/2018	MB		RB		Vehicle Testing Facility	19

ID	Name	Section of Larger Facility?	Street	City	State	Zip	Lat	Long	Condition Assessment	Est. Date of Condition Assessment	Primary Mode	Non-Agency Mode	Secondary Modes	Private Mode	Facility Type	Year Built or Reconstruct as New
5568	Division 9 Body Shop Building	false	3369 Santa Anita Ave	El Monte	CA	91731	34.07007	-118.044	4	1/17/2018	MB		RB		Maintenance Facility (Service and Inspection)	20
5569	Division 9 Maintenance Storage Building	true	3369 Santa Anita Ave	El Monte	CA	91731	34.07007	-118.0437	4	1/17/2018	MB		RB		Other, Administrative & Maintenance (describe in Notes)	20
5570	Division 9 Bin Canopy Building	true	3369 Santa Anita Ave	El Monte	CA	91731	34.07009	-118.0435	4	1/17/2018	MB		RB		Other, Administrative & Maintenance (describe in Notes)	20
5571	Division 9 Non-Revenue Shop Building	false	3369 Santa Anita Ave	El Monte	CA	91731	34.07009	-118.0431	4	1/17/2018	MB		RB		Other, Administrative & Maintenance (describe in Notes)	20
5572	Division 9 Paint Booth	false	3369 Santa Anita Ave	El Monte	CA	91731	34.07033	-118.0438	4	1/17/2018	MB		RB		Maintenance Facility (Service and Inspection)	19
5574	Division 10 Transportation Building	false	742 N Mission Rd	Los Angeles	CA	90033	34.05611	-118.2189	4	2/2/2018	MB				Administrative Office / Sales Office	19
5575	Division 10 Maintenance Building	false	742 N Mission Rd	Los Angeles	CA	90033	34.05739	-118.2163	4	2/2/2018	MB				Maintenance Facility (Service and Inspection)	19
5576	Division 10 Fuel and Vacuum Building	false	742 N Mission Rd	Los Angeles	CA	90033	34.05688	-118.2168	4	2/2/2018	MB				Vehicle Fueling Facility	19
5577	Division 10 Bus Wash Building	true	742 N Mission Rd	Los Angeles	CA	90033	34.05731	-118.2171	4	2/2/2018	MB				Vehicle Washing Facility	19
5578	Division 10 Tire Repair Building	true	742 N Mission Rd	Los Angeles	CA	90033	34.05796	-118.2161	4	2/2/2018	MB				Maintenance Facility (Service and Inspection)	19
5579	Division 10 Brake Shop & Dyno Building	true	742 N Mission Rd	Los Angeles	CA	90033	34.05716	-118.2173	4	2/2/2018	MB				Maintenance Facility (Service and Inspection)	20
5580	Division 10 Storage Canopy Building	true	742 N Mission Rd	Los Angeles	CA	90033	34.05777	-118.2158	4	2/2/2018	MB				Other, Administrative & Maintenance (describe in Notes)	20
5582	Division 10 Paint Booth	false	742 N Mission Rd	Los Angeles	CA	90033	34.05774	-118.2157	4	2/2/2018	MB				Maintenance Facility (Service and Inspection)	20
5583	Division 10 West Parking Lot	false	742 N Mission Rd	Los Angeles	CA	90033	34.05596	-118.2196	4	2/2/2018	MB				Other, Administrative & Maintenance (describe in Notes)	19
5584	Division 10 East Parking Lot	false	742 N Mission Rd	Los Angeles	CA	90033	34.058	-118.2167	4	2/2/2018	MB				Other, Administrative & Maintenance (describe in Notes)	19
5585	Division 11 Operations Center & Ancillary Shop	false	4350 E 208th St	Long Beach	CA	90810	33.83541	-118.2074	4	2/14/2018	LR				Combined Administrative and Maintenance Facility (describe in Notes)	19
5586	Division 11 Vehicle Maintenance Shop Building	false	4350 E 208th St	Long Beach	CA	90810	33.8338	-118.208	4	2/14/2018	LR				Maintenance Facility (Service and Inspection)	19
5587	Division 11 Paint Shop Building	false	4350 E 208th St	Long Beach	CA	90810	33.83602	-118.2068	4	2/14/2018	LR				Maintenance Facility (Service and Inspection)	19
5588	Division 11 SI-4 Building Expansion	false	4350 E 208th St	Long Beach	CA	90810	33.83772	-118.2071	4	2/14/2018	LR				Maintenance Facility (Service and Inspection)	20

ID	Name	Section of Larger Facility?	Street	City	State	Zip	Lat	Long	Condition Assessment	Est. Date of Condition Assessment	Primary Mode	Non-Agency Mode	Secondary Modes	Private Mode	Facility Type	Year Built or Reconstruct as New
5589	Division 11 Storage Building	false	4350 E 208th St	Long Beach	CA	90810	33.83228	-118.2076	4	2/14/2018	LR				Other, Administrative & Maintenance (describe in Notes)	20
5591	MRL - Union Station	true	801 Vignes St	Los Angeles	CA	90012	34.05568	-118.2351	4	2/26/2018	HR				Underground Fixed Guideway Station	19
5592	MRL - Civic Center Station	false	101 S Hill St	Los Angeles	CA	90012	34.05549	-118.2452	4	12/12/2017	HR				Underground Fixed Guideway Station	19
5593	MRL - Pershing Square Station	false	500 S Hill St	Los Angeles	CA	90013	34.04843	-118.2516	NA		HR				Underground Fixed Guideway Station	19
5594	MRL - 7th & Metro Center Station	true	696 W 7th St	Los Angeles	CA	90017	34.04866	-118.2586	NA		HR				Underground Fixed Guideway Station	19
5595	MRL - Westlake/MacArthur Park Station	false	660 S Alvarado St	Los Angeles	CA	90057	34.04866	-118.2586	NA		HR				Underground Fixed Guideway Station	19
5596	MRL - Wilshire/Vermont Station	false	3191 Wilshire Blvd	Los Angeles	CA	90010	34.06243	-118.291	4	12/6/2017	HR				Underground Fixed Guideway Station	19
5597	MRL - Wilshire/Normandie Station	false	3510 Wilshire Blvd	Los Angeles	CA	90010	34.0616	-118.3009	NA		HR				Underground Fixed Guideway Station	19
5598	MRL - Wilshire/Western Station	false	3775 Wilshire Blvd	Los Angeles	CA	90010	34.0621	-118.3089	NA		HR				Underground Fixed Guideway Station	19
5599	MRL - Vermont/Beverly Station	false	301 N Vermont Ave	Los Angeles	CA	90004	34.07663	-118.292	4	12/7/2017	HR				Underground Fixed Guideway Station	19
5600	MRL - Vermont/Santa Monica Station	false	1015 N Vermont Ave	Los Angeles	CA	90029	34.09056	-118.292	4	12/8/2017	HR				Underground Fixed Guideway Station	19
5601	MRL - Vermont/Sunset Station	false	1500 N Vermont Ave	Los Angeles	CA	90027	34.09843	-118.2915	NA		HR				Underground Fixed Guideway Station	19
5602	MRL - Hollywood/Western Station	false	5450 Hollywood Blvd	Los Angeles	CA	90027	34.10152	-118.309	NA		HR				Underground Fixed Guideway Station	19
5603	MRL - Hollywood/Vine Station	false	6250 Hollywood Blvd	Los Angeles	CA	90028	34.10136	-118.3256	4	12/13/2017	HR				Underground Fixed Guideway Station	19
5604	MRL - Hollywood/Highland Station	false	6815 Hollywood Blvd	Los Angeles	CA	90028	34.10168	-118.3393	4	12/14/2017	HR				Underground Fixed Guideway Station	20
5605	MRL - Universal City Station	false	3881 Lankershim Blvd	No. Hollywood	CA	91604	34.13886	-118.3626	NA		HR				Underground Fixed Guideway Station	20
5606	MRL - North Hollywood Station	false	5350 Lankershim Blvd	No. Hollywood	CA	91601	34.16887	-118.3766	NA		HR				Underground Fixed Guideway Station	20
5607	MBL - 7th & Metro Center Station (light rail)	true	696 W 7th St	Los Angeles	CA	90017	34.04866	-118.2586	NA		LR				Underground Fixed Guideway Station	19
5608	MBL - Pico Station	false	1236 S Figueroa St	Los Angeles	CA	90015	34.04067	-118.2662	4	10/18/2017	LR				At-Grade Fixed Guideway Station	19
5609	MBL - Grand Station	false	331 1/2 W Washington Blvd	Los Angeles	CA	90015	34.03309	-118.2692	NA		LR				At-Grade Fixed Guideway Station	19
5610	MBL - San Pedro Station	false	767 E Washington Blvd	Los Angeles	CA	90021	34.02683	-118.2556	NA		LR				At-Grade Fixed Guideway Station	19

ID	Name	Section of Larger Facility?	Street	City	State	Zip	Lat	Long	Condition Assessment	Est. Date of Condition Assessment	Primary Mode	Non-Agency Mode	Secondary Modes	Private Mode	Facility Type	Year Built or Reconstruct as New
5611	MBL - Washington Station	false	1945 Long Beach Ave	Los Angeles	CA	90058	34.01961	-118.2431	4	10/18/2017	LR				At-Grade Fixed Guideway Station	19
5612	MBL - Vernon Station	false	4421 Long Beach Ave	Los Angeles	CA	90058	34.00291	-118.2433	NA		LR				At-Grade Fixed Guideway Station	19
5613	MBL - Slauson Station	false	5855 Randolph St	Los Angeles	CA	90032	33.9888	-118.2434	NA		LR				Elevated Fixed Guideway Station	19
5614	MBL - Florence Station	false	7285 Graham Ave	Los Angeles	CA	90001	33.97387	-118.2433	4	10/26/2017	LR				At-Grade Fixed Guideway Station	19
5615	MBL - Firestone Station	false	8615 Graham Ave	Los Angeles	CA	90002	33.95958	-118.2432	NA		LR				Elevated Fixed Guideway Station	19
5616	MBL - 103rd St. Station	false	10100 Grandee Ave	Los Angeles	CA	90002	33.94235	-118.2432	NA		LR				At-Grade Fixed Guideway Station	19
5617	MBL - Imperial Station	true	11611 Willowbrook Ave	Los Angeles	CA	90059	33.92824	-118.2376	4	11/30/2017	LR		MB		At-Grade Fixed Guideway Station	19
5618	MBL - Compton Station	false	275 N Willowbrook Ave	Compton	CA	90220	33.89764	-118.2243	NA		LR		MB		At-Grade Fixed Guideway Station	19
5619	MBL - Artesia Station	false	1920 1/2 S Acacia Ave	Compton	CA	90220	33.87621	-118.2226	NA		LR				At-Grade Fixed Guideway Station	19
5620	MBL - Del Amo Station	false	20220 S Santa Fe Ave	Compton	CA	90221	33.84822	-118.2111	4	12/1/2017	LR				Elevated Fixed Guideway Station	19
5621	MBL - Wardlow Station	false	3420 N Pacific Pl	Long Beach	CA	90807	33.81985	-118.1961	NA		LR				At-Grade Fixed Guideway Station	19
5622	MBL - Willow St. Station	false	2750 W American Ave	Long Beach	CA	90806	33.80696	-118.1898	NA		LR				At-Grade Fixed Guideway Station	19
5623	MBL - Pacific Coast Hwy Station	false	1798 N Long Beach Blvd	Long Beach	CA	90813	33.78918	-118.1894	4	10/17/2017	LR				At-Grade Fixed Guideway Station	19
5624	MBL - Anaheim St. Station	false	1298 N Long Beach Blvd	Long Beach	CA	90813	33.78197	-118.1894	NA		LR				At-Grade Fixed Guideway Station	19
5625	MBL - 5th St. Station	false	598 N Long Beach Blvd	Long Beach	CA	90802	33.77355	-118.1894	NA		LR				At-Grade Fixed Guideway Station	19
5626	MBL - 1st St. Station	false	108 N Long Beach Blvd	Long Beach	CA	90802	33.76871	-118.1894	4	10/17/2017	LR				At-Grade Fixed Guideway Station	19
5627	MBL - Transit Mall Station	false	128 W 1st St	Long Beach	CA	90802	33.76804	-118.193	NA		LR				At-Grade Fixed Guideway Station	19
5628	MBL - Pacific Ave. Station	false	498 Pacific Ave	Long Beach	CA	90802	33.77234	-118.1938	NA		LR				At-Grade Fixed Guideway Station	19
5648	Division 14 Administration Building	false	1955 Centinela Ave	Santa Monica	CA	90404	34.02912	-118.4623	NA		LR				Combined Administrative and Maintenance Facility (describe in Notes)	20
5649	Division 14 Maintenance Building	false	1955 Centinela Ave	Santa Monica	CA	90404	34.02881	-118.4644	NA		LR				Maintenance Facility (Service and Inspection)	20
5650	Division 14 Vehicle Wash Building	false	1955 Centinela Ave	Santa Monica	CA	90404	34.02944	-118.4633	NA		LR				Vehicle Washing Facility	20
5651	Division 14 Cleaning Platform	false	1955 Centinela Ave	Santa Monica	CA	90404	34.02968	-118.462	NA		LR				General Purpose Maintenance Facility/Depot	20



ID	Name	Section of Larger Facility?	Street	City	State	Zip	Lat	Long	Condition Assessment	Est. Date of Condition Assessment	Primary Mode	Non-Agency Mode	Secondary Modes	Private Mode	Facility Type	Year Built or Reconstruct as New
5652	Division 18 Transportation Building	false	450 W Griffith St	Gardena	CA	90248	33.859	-118.2809	NA		MB		RB		Administrative Office / Sales Office	19
5653	Division 18 Maintenance Building	false	450 W Griffith St	Gardena	CA	90248	33.85943	-118.2793	NA		MB		RB		Maintenance Facility (Service and Inspection)	19
5654	Division 18 Fuel & Vacuum Building	false	450 W Griffith St	Gardena	CA	90248	33.85833	-118.2791	NA		MB		RB		Vehicle Fueling Facility	19
5655	Division 18 Bus Wash Building	false	450 W Griffith St	Gardena	CA	90248	33.85772	-118.2791	NA		MB		RB		Vehicle Washing Facility	19
5656	Division 18 Paint Booth Building	false	450 W Griffith St	Gardena	CA	90248	33.85887	-118.2803	NA		MB		RB		Maintenance Facility (Service and Inspection)	19
5657	Division 18 Telecom Regional Shop	false	450 W Griffith St	Gardena	CA	90248	33.85734	-118.2788	NA		MB		RB		Other, Administrative & Maintenance (describe in Notes)	19
5658	Division 20 Main Shop Building	false	320 S Santa Fe Ave	Los Angeles	CA	90013	34.04313	-118.2318	4	2/6/2018	HR				Combined Administrative and Maintenance Facility (describe in Notes)	19
5659	Division 20 Storage Building	false	320 S Santa Fe Ave	Los Angeles	CA	90013	34.04224	-118.2323	4	2/6/2018	HR				Other, Administrative & Maintenance (describe in Notes)	19
5660	Division 20 Cleaning Platform	false	320 S Santa Fe Ave	Los Angeles	CA	90013	34.04383	-118.2309	4	2/6/2018	HR				General Purpose Maintenance Facility/Depot	19
5661	Division 20 Car Wash Building	false	320 S Santa Fe Ave	Los Angeles	CA	90013	34.04873	-118.2312	4	2/6/2018	HR				Vehicle Washing Facility	19
5662	Division 20 Generator Building	false	320 S Santa Fe Ave	Los Angeles	CA	90013	34.04731	-118.231	4	2/6/2018	HR				Other, Administrative & Maintenance (describe in Notes)	19
5663	Division 21 Maintenance / Operations Building	false	1800 Baker St	Los Angeles	CA	90012	34.07703	-118.227	NA		LR				Combined Administrative and Maintenance Facility (describe in Notes)	20
5664	Division 21 Blowdown Building	false	1800 Baker St	Los Angeles	CA	90012	34.07534	-118.2265	NA		LR				Vehicle Blow-Down Facility	20
5665	Division 21 Car Wash Building	false	1800 Baker St	Los Angeles	CA	90012	34.07364	-118.226	NA		LR				Vehicle Washing Facility	20
5666	Division 21 Cleaning Platform	false	1800 Baker St	Los Angeles	CA	90012	34.07615	-118.2266	NA		LR				General Purpose Maintenance Facility/Depot	20
5667	Division 21 Maintenance / Repair Body Shop	false	1800 Baker St	Los Angeles	CA	90012	34.07246	-118.2258	NA		LR				Maintenance Facility (Service and Inspection)	20
5668	Division 22 Vehicle Maintenance Shop Building	false	14724 Aviation Blvd	Lawndale	CA	90260	33.89749	-118.3768	NA		LR				Combined Administrative and Maintenance Facility (describe in Notes)	19
5669	Division 22 Cleaning Platform	false	14724 Aviation Blvd	Lawndale	CA	90260	33.89788	-118.3764	NA		LR				General Purpose Maintenance Facility/Depot	19
5670	Division 22 Car Wash Building	false	14724 Aviation Blvd	Lawndale	CA	90260	33.89796	-118.3764	NA		LR				Vehicle Washing Facility	19
5671	Division 22 Blowdown Building	false	14724 Aviation Blvd	Lawndale	CA	90260	33.89758	-118.3761	NA		LR				Vehicle Blow-Down Facility	19

ID	Name	Section of Larger Facility?	Street	City	State	Zip	Lat	Long	Condition Assessment	Est. Date of Condition Assessment	Primary Mode	Non-Agency Mode	Secondary Modes	Private Mode	Facility Type	Year Built or Reconstruct as New
5672	Division 22 Storage Building	false	14724 Aviation Blvd	Lawndale	CA	90260	33.89736	-118.3755	NA		LR				Other, Administrative & Maintenance (describe in Notes)	19
5673	Division 24 Vehicle Maintenance Shop Building	false	1600 S California Ave	Monrovia	CA	91016	34.133	-117.9928	4	1/19/2018	LR				Combined Administrative and Maintenance Facility (describe in Notes)	20
5674	Division 24 Car Wash Building	false	1600 S California Ave	Monrovia	CA	91016	34.13339	-117.9938	4	1/19/2018	LR				Vehicle Washing Facility	20
5675	Division 24 Material Storage Building	false	1600 S California Ave	Monrovia	CA	91016	34.13348	-117.9945	4	1/19/2018	LR				Other, Administrative & Maintenance (describe in Notes)	20
5676	Division 24 Cleaning Platform	false	1600 S California Ave	Monrovia	CA	91016	34.13412	-117.9934	4	1/19/2018	LR				General Purpose Maintenance Facility/Depot	20
5677	Division 24 MOW Storage Building	false	1600 S California Ave	Monrovia	CA	91016	34.13399	-117.9934	4	1/19/2018	LR				Other, Administrative & Maintenance (describe in Notes)	20
5678	Division 24 Fire System Building	false	1600 S California Ave	Monrovia	CA	91016	34.13352	-117.9939	4	1/19/2018	LR				Other, Administrative & Maintenance (describe in Notes)	20
5679	Location 29 - Cash Counting Facility	false	706 E 15th St	Los Angeles	CA	90021	34.03024	-118.2554	4	1/15/2018	MB		LR; HR; RB		Revenue Collection Facility	19
5680	Location 30 - Facility Unit Shop 1	false	490 Bauchet St	Los Angeles	CA	90012	34.05717	-118.2295	4	1/31/2018	MB		RB		Heavy Maintenance & Overhaul (Backshop)	19
5681	Location 30 - Facility Unit Shop 2	false	490 Bauchet St	Los Angeles	CA	90012	34.05844	-118.2291	4	1/31/2018	MB		LR; HR; RB		Other, Administrative & Maintenance (describe in Notes)	19
5682	Location 30 - Facility Unit Shop 3	false	490 Bauchet St	Los Angeles	CA	90012	34.05727	-118.2286	4	1/31/2018	MB		RB		Heavy Maintenance & Overhaul (Backshop)	19
5683	Location 30 - Stores 4 Building	false	490 Bauchet St	Los Angeles	CA	90012	34.05869	-118.2282	4	1/31/2018	MB		LR; HR; RB		Other, Administrative & Maintenance (describe in Notes)	19
5684	Location 30 - Paint Shop Building	false	490 Bauchet St	Los Angeles	CA	90012	34.05611	-118.2278	4	1/31/2018	MB		RB		Maintenance Facility (Service and Inspection)	19
5685	Location 30 - Bauchet Storage Building	false	490 Bauchet St	Los Angeles	CA	90012	34.06004	-118.2285	4	1/31/2018	MB		LR; HR; RB		Other, Administrative & Maintenance (describe in Notes)	20
5686	Location 30 - Bauchet Street Parking Structure	false	490 Bauchet St	Los Angeles	CA	90012	34.06055	-118.2288	4	1/31/2018	MB		LR; HR; RB		Other, Administrative & Maintenance (describe in Notes)	20
6267	MGL - Redondo Beach Station	false	2406 Marine Ave	Redondo Beach	CA	90278	33.89461	-118.3692	4	2/28/2018	LR				Elevated Fixed Guideway Station	19
6268	MGL - Douglas Station	false	700 S Douglas St	El Segundo	CA	90245	33.90528	-118.3832	NA		LR				Elevated Fixed Guideway Station	19
6269	MGL - El Segundo Station	false	2226 E El Segundo Blvd	El Segundo	CA	90245	33.91613	-118.3867	NA		LR				Elevated Fixed Guideway Station	19

ID	Name	Section of Larger Facility?	Street	City	State	Zip	Lat	Long	Condition Assessment	Est. Date of Condition Assessment	Primary Mode	Non-Agency Mode	Secondary Modes	Private Mode	Facility Type	Year Built or Reconstruct as New
6270	MGL - Mariposa Station	false	595 N Nash St	El Segundo	CA	90245	33.92322	-118.3877	4	11/15/2017	LR				Elevated Fixed Guideway Station	19
6271	MGL - Aviation Station	false	11500 Aviation Blvd	Los Angeles	CA	90048	33.92961	-118.3772	NA		LR		MB		Elevated Fixed Guideway Station	19
6272	MGL - Hawthorne Station	false	11230 S Acacia Ave	Inglewood	CA	90304	33.93351	-118.3521	4	11/29/2017	LR				Exclusive Grade-Separated Platform Station	19
6273	MGL - Crenshaw Station	false	11901 S Crenshaw Blvd	Hawthorne	CA	90303	33.92522	-118.3266	NA		LR				Exclusive Grade-Separated Platform Station	19
6274	MGL - Vermont Station	false	11603 S Vermont Ave	Los Angeles	CA	90048	33.9287	-118.2918	4	2/15/2018	LR				Exclusive Grade-Separated Platform Station	19
6275	MGL - Harbor Freeway Station	false	11500 S Figueroa St	Los Angeles	CA	90048	33.92868	-118.2815	NA		LR				Exclusive Grade-Separated Platform Station	19
6276	MGL - Avalon Station	false	11667 S Avalon Blvd	Los Angeles	CA	90067	33.92746	-118.2652	4	11/14/2017	LR				Exclusive Grade-Separated Platform Station	19
6277	MGL - Wilmington Station	true	11651 Wilmington Ave	Los Angeles	CA	90001	33.92826	-118.238	4	11/30/2017	LR		MB		Elevated Fixed Guideway Station	19
6278	MGL - Long Beach Blvd Station	false	11508 Long Beach Blvd	Lynwood	CA	90262	33.92491	-118.21	4	11/13/2017	LR				Exclusive Grade-Separated Platform Station	19
6279	MGL - Lakewood Station	false	12801 Lakewood Blvd	Downey	CA	90241	33.91307	-118.1402	NA		LR				Exclusive Grade-Separated Platform Station	19
6280	MGL - Norwalk Station	false	12901 Hoxie Ave	Norwalk	CA	90650	33.91413	-118.1041	NA		LR		MB		Exclusive Grade-Separated Platform Station	19
6281	PGL - Union Station (light rail)	true	810 N Vignes St	Los Angeles	CA	90012	34.05603	-118.2348	4	2/26/2018	LR				Exclusive Grade-Separated Platform Station	20
6282	PGL - Chinatown Station	false	901 N Spring St	Los Angeles	CA	90012	34.06389	-118.2358	NA		LR				Elevated Fixed Guideway Station	20
6283	PGL - Lincoln/Cypress Station	false	370 W Avenue 26	Los Angeles	CA	90031	34.08099	-118.2204	NA		LR				Exclusive Grade-Separated Platform Station	20
6284	PGL - Heritage Square Station	false	3545 Pasadena Ave	Los Angeles	CA	90031	34.08731	-118.2132	4	10/24/2017	LR				Exclusive Grade-Separated Platform Station	20
6285	PGL - Southwest Museum Station	false	4600 Marmion Way	Los Angeles	CA	90065	34.09828	-118.2067	NA		LR				Exclusive Grade-Separated Platform Station	20
6286	PGL - Highland Park Station	false	151 N Avenue 57	Los Angeles	CA	90042	34.11118	-118.1926	NA		LR				At-Grade Fixed Guideway Station	20
6287	PGL - South Pasadena Station	false	905 Meridian Ave	South Pasadena	CA	91030	34.1153	-118.1578	4	10/23/2017	LR				At-Grade Fixed Guideway Station	20
6288	PGL - Fillmore Station	false	95 Fillmore St	Pasadena	CA	91105	34.13338	-118.1481	NA		LR				At-Grade Fixed Guideway Station	20

ID	Name	Section of Larger Facility?	Street	City	State	Zip	Lat	Long	Condition Assessment	Est. Date of Condition Assessment	Primary Mode	Non-Agency Mode	Secondary Modes	Private Mode	Facility Type	Year Built or Reconstruct as New
6289	PGL - Del Mar Station	false	230 S Raymond Ave	Pasadena	CA	91105	34.14199	-118.1482	NA		LR				At-Grade Fixed Guideway Station	20
6290	PGL - Memorial Park Station	false	125 E Holly St	Pasadena	CA	91103	34.14786	-118.1478	4	12/4/2017	LR				Exclusive Grade-Separated Platform Station	20
6291	PGL - Lake Station	false	340 N Lake Ave	Pasadena	CA	91101	34.15181	-118.1318	NA		LR				Exclusive Grade-Separated Platform Station	20
6292	PGL - Allen Station	false	395 N Allen Ave	Pasadena	CA	91106	34.15243	-118.1142	NA		LR				Exclusive Grade-Separated Platform Station	20
6293	PGL - Sierra Madre Villa Station	false	149 N Halstead St	Pasadena	CA	91107	34.14777	-118.0813	4	11/9/2017	LR				Exclusive Grade-Separated Platform Station	20
6294	PGL - Arcadia Station	false	201 N First Ave	Arcadia	CA	91006	34.14284	-118.0292	4	10/23/2017	LR				At-Grade Fixed Guideway Station	20
6295	PGL - Monrovia Station	false	1651 S Primrose Ave	Monrovia	CA	91016	34.13307	-118.0034	NA		LR				At-Grade Fixed Guideway Station	20
6296	PGL - Duarte/City of Hope Station	false	1777 Duarte Rd	Duarte	CA	91010	34.13251	-117.9676	NA		LR				At-Grade Fixed Guideway Station	20
6297	PGL - Irwindale Station	false	16017 Avenida Padilla	Irwindale	CA	91702	34.12907	-117.9325	4	10/27/2017	LR				At-Grade Fixed Guideway Station	20
6298	PGL - Azusa Downtown Station	false	780 N Alameda Ave	Azusa	CA	91702	34.13582	-117.9067	NA		LR				At-Grade Fixed Guideway Station	20
6299	PGL - APU/Citrus College Station	false	905 N Citrus Ave	Covina	CA	91723	34.13681	-117.8917	NA		LR				Exclusive Grade-Separated Platform Station	20
6300	PGL - Little Tokyo Station	false	200 N Alameda St	Los Angeles	CA	90012	34.0502	-118.2379	4	10/16/2017	LR				At-Grade Fixed Guideway Station	20
6301	PGL - Pico/Aliso Station	false	1311 E 1st St	Los Angeles	CA	90033	34.04766	-118.2261	NA		LR				At-Grade Fixed Guideway Station	20
6302	PGL - Mariachi Plaza Station	false	1831 E 1st St	Los Angeles	CA	90033	34.04746	-118.2191	NA		LR				Underground Fixed Guideway Station	20
6303	PGL - Soto Station	false	2330 E 1st St	Los Angeles	CA	90033	34.04363	-118.2102	4	12/5/2017	LR				Underground Fixed Guideway Station	20
6304	PGL - Indiana Station	false	210 S Indiana St	Los Angeles	CA	90063	34.03424	-118.1922	NA		LR				At-Grade Fixed Guideway Station	20
6305	PGL - Maravilla Station	false	4520 E 3rd St	Los Angeles	CA	90022	34.03331	-118.1681	NA		LR				At-Grade Fixed Guideway Station	20
6306	PGL - ELA Civic Center Station	false	4780 E 3rd St	Los Angeles	CA	90022	34.03337	-118.1612	4	10/16/2017	LR				At-Grade Fixed Guideway Station	20
6307	PGL - Atlantic Station	false	5150 E Pomona Blvd	Los Angeles	CA	90022	34.0334	-118.1545	NA		LR				At-Grade Fixed Guideway Station	20
6308	MEL - LATTC/Ortho Institute Station	false	2460 S Flower St	Los Angeles	CA	90007	34.0291	-118.2736	4	10/19/2017	LR				At-Grade Fixed Guideway Station	20
6309	MEL - Jefferson/USC Station	false	3214 S Flower St	Los Angeles	CA	90007	34.02213	-118.2782	NA		LR				At-Grade Fixed Guideway Station	20

ID	Name	Section of Larger Facility?	Street	City	State	Zip	Lat	Long	Condition Assessment	Est. Date of Condition Assessment	Primary Mode	Non-Agency Mode	Secondary Modes	Private Mode	Facility Type	Year Built or Reconstruct as New
6310	MEL - Expo Park/USC Station	false	661 Exposition Blvd	Los Angeles	CA	90089	34.01824	-118.2857	NA		LR				At-Grade Fixed Guideway Station	20
6311	MEL - Expo/Vermont Station - Platform 3	false	1043 Exposition Blvd	Los Angeles	CA	90007	34.01824	-118.2922	4	10/19/2017	LR				At-Grade Fixed Guideway Station	20
6312	MEL - Expo/Vermont Station - Platform 4	false	1043 Exposition Blvd	Los Angeles	CA	90007	34.01819	-118.2908	4	10/19/2017	LR				At-Grade Fixed Guideway Station	20
6313	MEL - Expo/Western Station - Platform 3	false	1573 Exposition Blvd	Los Angeles	CA	90018	34.0184	-118.31	NA		LR				At-Grade Fixed Guideway Station	20
6314	MEL - Expo/Western Station - Platform 4	false	1573 Exposition Blvd	Los Angeles	CA	90018	34.01827	-118.3079	NA		LR				At-Grade Fixed Guideway Station	20
6315	MEL - Expo/Crenshaw Station Platform 3	false	3428 Exposition Blvd	Los Angeles	CA	90018	34.02236	-118.3339	NA		LR				At-Grade Fixed Guideway Station	20
6316	MEL - Expo/Crenshaw Station Platform 4	false	3428 Exposition Blvd	Los Angeles	CA	90018	34.02268	-118.3363	NA		LR				At-Grade Fixed Guideway Station	20
6317	MEL - Farmdale Station - Platform 3	false	4420 Exposition Blvd	Los Angeles	CA	90016	34.02394	-118.3454	4	10/25/2017	LR				At-Grade Fixed Guideway Station	20
6318	MEL - Farmdale Station - Platform 4	false	4420 Exposition Blvd	Los Angeles	CA	90016	34.02397	-118.3468	4	10/25/2017	LR				At-Grade Fixed Guideway Station	20
6319	MEL - Expo/La Brea Station	false	5060 Exposition Blvd	Los Angeles	CA	90016	34.02481	-118.355	NA		LR				Elevated Fixed Guideway Station	20
6320	MEL - La Cienega/Jefferson Station	false	5664 W Jefferson Blvd	Los Angeles	CA	90016	34.02635	-118.3721	NA		LR				Elevated Fixed Guideway Station	20
6321	MEL - Culver City Station	false	8817 Washington Blvd	Culver City	CA	90232	34.0279	-118.3889	4	11/27/2017	LR				Elevated Fixed Guideway Station	20
6322	MEL - Palms Station	false	10021 National Blvd	Los Angeles	CA	90034	34.02933	-118.4043	NA		LR				Elevated Fixed Guideway Station	20
6323	MEL - Expo/Westwood Station	false	10800 W Exposition Blvd	Los Angeles	CA	90064	34.03682	-118.4245	NA		LR				At-Grade Fixed Guideway Station	20
6324	MEL - Expo/Sepulveda Station	false	11295 Exposition Blvd	Los Angeles	CA	90064	34.0354	-118.4343	4	11/16/2017	LR				Elevated Fixed Guideway Station	20
6325	MEL - Expo/Bundy Station	false	12201 Exposition Blvd	Los Angeles	CA	90064	34.03169	-118.4529	NA		LR				Elevated Fixed Guideway Station	20
6326	MEL - 26th Street/Bergamont Station	false	2602 Olympic Blvd	Santa Monica	CA	90404	34.02802	-118.4691	NA		LR				At-Grade Fixed Guideway Station	20
6327	MEL - 17th Street / SMC Station	false	1610 Colorado Ave	Santa Monica	CA	90404	34.02316	-118.4804	4	10/25/2017	LR				At-Grade Fixed Guideway Station	20
6328	MEL - Downtown Santa Monica Station	false	402 Colorado Ave	Santa Monica	CA	90401	34.01404	-118.4914	NA		LR				At-Grade Fixed Guideway Station	20
6329	MOL - North Hollywood Station	false	5373 N Lankershim Blvd	No. Hollywood	CA	91601	34.16879	-118.3776	4	1/2/2018	RB				At-Grade Fixed Guideway Station	20
6330	MOL - Laurel Canyon Station - Eastbound Platform	false	5370 Laurel Canyon Blvd	No. Hollywood	CA	91607	34.16845	-118.3959	NA		RB				At-Grade Fixed Guideway Station	20
6331	MOL - Laurel Canyon Station - Westbound Platform	false	5371 Laurel Canyon Blvd	No. Hollywood	CA	91607	34.16857	-118.3971	NA		RB				At-Grade Fixed Guideway Station	20

ID	Name	Section of Larger Facility?	Street	City	State	Zip	Lat	Long	Condition Assessment	Est. Date of Condition Assessment	Primary Mode	Non-Agency Mode	Secondary Modes	Private Mode	Facility Type	Year Built or Reconstruct as New
6332	MOL - Valley College Station - Eastbound Platform	false	13240 W Burbank Blvd	Van Nuys	CA	91401	34.17171	-118.422	NA		RB				At-Grade Fixed Guideway Station	20
6333	MOL - Valley College Station - Westbound Platform	false	5621 N Fulton Ave	Van Nuys	CA	91401	34.17276	-118.4228	NA		RB				At-Grade Fixed Guideway Station	20
6334	MOL - Woodman Station - Eastbound Platform	false	13622 W Oxnard St	Van Nuys	CA	91401	34.17896	-118.4296	4	10/20/2017	RB				At-Grade Fixed Guideway Station	20
6335	MOL - Woodman Station - Westbound Platform	false	13620 W Oxnard St	Van Nuys	CA	91401	34.17903	-118.4294	4	10/20/2017	RB				At-Grade Fixed Guideway Station	20
6336	MOL - Van Nuys Station - Eastbound Platform	false	6060 Van Nuys Blvd	Van Nuys	CA	91411	34.18046	-118.4481	NA		RB				At-Grade Fixed Guideway Station	20
6337	MOL - Van Nuys Station - Westbound Platform	false	6062 Van Nuys Blvd	Van Nuys	CA	91411	34.18064	-118.4481	NA		RB				At-Grade Fixed Guideway Station	20
6338	MOL - Sepulveda Station - Eastbound Platform	false	15432 W Erwin St	Van Nuys	CA	91411	34.18069	-118.4689	NA		RB				At-Grade Fixed Guideway Station	20
6339	MOL - Sepulveda Station - Westbound Platform	false	15430 W Erwin St	Van Nuys	CA	91411	34.18087	-118.4688	NA		RB				At-Grade Fixed Guideway Station	20
6340	MOL - Woodley Station - Eastbound Platform	false	6380 N Woodley Ave	Van Nuys	CA	91406	34.18614	-118.4831	4	10/20/2017	RB				At-Grade Fixed Guideway Station	20
6341	MOL - Woodley Station - Westbound Platform	false	6381 N Woodley Ave	Van Nuys	CA	91406	34.18631	-118.4843	4	10/20/2017	RB				At-Grade Fixed Guideway Station	20
6342	MOL - Balboa Station - Eastbound Platform	false	6338 N Balboa Blvd	Van Nuys	CA	91316	34.18583	-118.5005	NA		RB				At-Grade Fixed Guideway Station	20
6343	MOL - Balboa Station - Westbound Platform	false	6340 N Balboa Blvd	Van Nuys	CA	91316	34.186	-118.5005	NA		RB				At-Grade Fixed Guideway Station	20
6344	MOL - Reseda Station - Eastbound Platform	false	6064 N Reseda Blvd	Los Angeles	CA	91335	34.1803	-118.5354	NA		RB				At-Grade Fixed Guideway Station	20
6345	MOL - Reseda Station - Westbound Platform	false	6065 N Reseda Blvd	Los Angeles	CA	91335	34.18049	-118.5367	NA		RB				At-Grade Fixed Guideway Station	20
6346	MOL - Tampa Station - Eastbound Platform	false	6100 Tampa Ave	Los Angeles	CA	91335	34.181	-118.5529	4	11/28/2017	RB				At-Grade Fixed Guideway Station	20
6347	MOL - Tampa Station - Westbound Platform	false	6101 Tampa Ave	Los Angeles	CA	91335	34.18152	-118.554	4	11/28/2017	RB				At-Grade Fixed Guideway Station	20
6348	MOL - Winnetka/ Pierce College Station - Eastbound Platform	false	6424 Winnetka Ave	Woodland Hills	CA	91367	34.18688	-118.5704	NA		RB				At-Grade Fixed Guideway Station	20
6349	MOL - Winnetka/ Pierce College Station - Westbound Platform	false	6425 Winnetka Ave	Woodland Hills	CA	91367	34.18744	-118.5715	NA		RB				At-Grade Fixed Guideway Station	20
6350	MOL - De Soto Station - Eastbound Platform	false	20851 Victory Blvd	Woodland Hills	CA	91367	34.18857	-118.5879	NA		RB				At-Grade Fixed Guideway Station	20
6351	MOL - De Soto Station - Westbound Platform	false	20901 Victory Blvd	Woodland Hills	CA	91367	34.18871	-118.5891	NA		RB				At-Grade Fixed Guideway Station	20
6352	MOL - Canoga Station - Westbound Platform #1	false	6770 Canoga Ave	Canoga Park	CA	91303	34.1912	-118.5962	4	9/29/2017	RB				At-Grade Fixed Guideway Station	20
6353	MOL - Canoga Station - Eastbound Platform #2	false	6770 Canoga Ave	Canoga Park	CA	91303	34.19109	-118.5965	4	9/29/2017	RB				At-Grade Fixed Guideway Station	20

ID	Name	Section of Larger Facility?	Street	City	State	Zip	Lat	Long	Condition Assessment	Est. Date of Condition Assessment	Primary Mode	Non-Agency Mode	Secondary Modes	Private Mode	Facility Type	Year Built or Reconstruct as New
6354	MOL - Canoga Station - Discharge Platform #3	false	6770 Canoga Ave	Canoga Park	CA	91303	34.1906	-118.5968	4	9/29/2017	RB				At-Grade Fixed Guideway Station	20
6355	MOL - Canoga Station - Warner Center Shuttle Platform #4	false	6770 Canoga Ave	Canoga Park	CA	91303	34.19043	-118.5968	4	9/29/2017	RB				At-Grade Fixed Guideway Station	20
6356	MOL - Sherman Way Station - Eastbound Platform	false	7170 Canoga Ave	Canoga Park	CA	91303	34.2004	-118.5973	NA		RB				At-Grade Fixed Guideway Station	20
6357	MOL - Sherman Way Station - Westbound Platform	false	7170 Canoga Ave	Canoga Park	CA	91303	34.20049	-118.5971	NA		RB				At-Grade Fixed Guideway Station	20
6358	MOL - Roscoe Station - Eastbound Platform	false	8270 Canoga Ave	Canoga Park	CA	91304	34.21918	-118.5973	4	9/29/2017	RB				At-Grade Fixed Guideway Station	20
6359	MOL - Roscoe Station - Westbound Platform	false	8310 Canoga Ave	Canoga Park	CA	91304	34.22041	-118.5972	4	9/29/2017	RB				At-Grade Fixed Guideway Station	20
6360	MOL - Nordhoff Station - Eastbound Platform	false	9070 Canoga Ave	Canoga Park	CA	91304	34.23486	-118.5974	NA		RB				At-Grade Fixed Guideway Station	20
6361	MOL - Nordhoff Station - Westbound Platform	false	9110 Canoga Ave	Canoga Park	CA	91304	34.23613	-118.5972	NA		RB				At-Grade Fixed Guideway Station	20
6362	MOL - Chatsworth Station	false	21501 Lassen St	Chatsworth	CA	91311	34.2523	-118.5994	NA		RB		MB Shared With Non-Public Mode: Private Rail Transit		At-Grade Fixed Guideway Station	20
6363	MSL - USC Medical Center Station	false	1930 Pomeroy Ave	Los Angeles	CA	90033	34.05541	-118.2104	4	3/31/2018	MB				At-Grade Fixed Guideway Station	19
6364	MSL - Cal State LA Station	false	5150 State University Dr	Los Angeles	CA	90032	34.06245	-118.1681	NA		MB				At-Grade Fixed Guideway Station	20
6365	MSL - 37th Street/USC Station	false	421 1/2 W 37th St	Los Angeles	CA	90007	34.01779	-118.2802	4	1/3/2018	MB				Elevated Fixed Guideway Station	19
6366	MSL - Slauson Station	false	350 1/2 W Slauson Ave	Los Angeles	CA	90003	33.98868	-118.2805	NA		MB				Elevated Fixed Guideway Station	20
6367	MSL - Manchester Station	false	452 1/2 W Manchester Ave	Los Angeles	CA	90003	33.96007	-118.2809	4	1/4/2018	MB				Elevated Fixed Guideway Station	19
6368	MSL - Harbor Freeway Station	false	11500 S Figueroa St	Los Angeles	CA	90048	33.92866	-118.2807	NA		MB				At-Grade Fixed Guideway Station	20
6369	MSL - Rosecrans Station	false	622 W Rosecrans Ave	Los Angeles	CA	90247	33.90163	-118.2866	NA		MB				At-Grade Fixed Guideway Station	20
6370	MSL - Harbor Gateway Transit Center	false	731 W 182nd St	Los Angeles	CA	90248	33.86932	-118.2874	4	3/21/2018	MB				At-Grade Fixed Guideway Station	19
6371	MSL - Carson Station	false	599 1/2 W Carson St	Carson	CA	90745	33.8316	-118.2874	NA		MB				At-Grade Fixed Guideway Station	20
6372	MSL - Pacific Coast Highway Station	false	1435 1/4 N Figueroa St	Wilmington	CA	90744	33.79057	-118.2824	NA		MB				Elevated Fixed Guideway Station	20
6373	Union Station Gateway	false	One Gateway Plaza	Los Angeles	CA	90012	34.05641	-118.233	4	3/8/2018	MB		LR; HR; RB		Administrative Office / Sales Office	19

ID	Name	Section of Larger Facility?	Street	City	State	Zip	Lat	Long	Condition Assessment	Est. Date of Condition Assessment	Primary Mode	Non-Agency Mode	Secondary Modes	Private Mode	Facility Type	Year Built or Reconstruct as New
6374	MRL - Union Station Parking Structure	false	One Gateway Plaza	Los Angeles	CA	90012	34.05567	-118.2325	4	3/8/2018	HR		MB; LR	Shared With Non-Public Mode: Private Rail Transit	Parking Structure	19
6375	East Portal	false	One Gateway Plaza	Los Angeles	CA	90012	34.05559	-118.2334	4	3/8/2018	HR		MB; LR	Shared With Non-Public Mode: Airport, Private Bus Transit	Bus Transfer Center	19
6376	Patsaouras Plaza	false	One Gateway Plaza	Los Angeles	CA	90012	34.05522	-118.2331	4	3/8/2018	MB			Shared With Non-Public Mode: Airport, Private Bus Transit	Bus Transfer Center	19
6377	Los Angeles Union Station	true	800 N Alameda St	Los Angeles	CA	90012	34.05612	-118.2364	NA			CR	LR; HR	Shared With Non-Public Mode: Private Rail Transit	Exclusive Grade-Separated Platform Station	19
6378	Los Angeles Union Station Underground Parking	true	800 N Alameda St	Los Angeles	CA	90012	34.05612	-118.2364	NA			CR		Shared With Non-Public Mode: Private Rail Transit	Parking Structure	19
6379	Lost and Found Building	false	3571 Pasadena Ave	Los Angeles	CA	90031	34.08797	-118.2123	4	4/27/2018	MB		LR; HR; RB		Administrative Office / Sales Office	20
6381	CCF Rail Operations Control Building	false	2000 E Imperial Hwy	Los Angeles	CA	90059	33.92882	-118.2371	4	1/10/2018	LR		HR		Administrative Office / Sales Office	19
6382	Location 34 Rail Shop Building	false	4462 Pacific Blvd	Vernon	CA	90058	34.00511	-118.2271	NA		LR		HR		Other, Administrative & Maintenance (describe in Notes)	19
6383	Location 34 Administration Building	false	4462 Pacific Blvd	Vernon	CA	90058	34.00508	-118.2277	NA		LR		HR		Administrative Office / Sales Office	19
6384	Location 34 Non-Revenue Maintenance Building	false	4462 Pacific Blvd	Vernon	CA	90058	34.00461	-118.2277	NA		LR		HR		Other, Administrative & Maintenance (describe in Notes)	19
6385	Location 34 Rail Facility/Painter Building	false	4462 Pacific Blvd	Vernon	CA	90058	34.00456	-118.2274	NA		LR		HR		Other, Administrative & Maintenance (describe in Notes)	19
6386	Maintenance of Way - Red Line MOW Building	false	100 S Center St	Los Angeles	CA	90012	34.04713	-118.2322	NA		LR		HR		Other, Administrative & Maintenance (describe in Notes)	20
6387	Maintenance of Way - Red Line NRV/Storage Building	false	100 S Center St	Los Angeles	CA	90012	34.0473	-118.2317	NA		LR		HR		Other, Administrative & Maintenance (describe in Notes)	20
6388	Maintenance of Way - Red Line Storage Building	false	100 S Center St	Los Angeles	CA	90012	34.04686	-118.2317	NA		LR		HR		Other, Administrative & Maintenance (describe in Notes)	20
6393	Maintenance of Way-Light Rail Admin/Shop Building	false	1680 E Imperial Hwy	Los Angeles	CA	90059	33.92918	-118.2426	NA		LR				Other, Administrative & Maintenance (describe in Notes)	20



ID	Name	Section of Larger Facility?	Street	City	State	Zip	Lat	Long	Condition Assessment	Est. Date of Condition Assessment	Primary Mode	Non-Agency Mode	Secondary Modes	Private Mode	Facility Type	Year Built or Reconstruct as New
6394	Maintenance of Way-Light Rail Office Building	false	1680 E Imperial Hwy	Los Angeles	CA	90059	33.92916	-118.243	NA		LR				Administrative Office / Sales Office	20
6395	Maintenance of Way-Light Rail Storage Building	false	1680 E Imperial Hwy	Los Angeles	CA	90059	33.92919	-118.2434	NA		LR				Other, Administrative & Maintenance (describe in Notes)	20
6396	Maintenance of Way-Light Rail Storage Canopy	false	1680 E Imperial Hwy	Los Angeles	CA	90059	33.92915	-118.2437	NA		LR				Other, Administrative & Maintenance (describe in Notes)	20
6571	Terminal 19 Transit Store North	false	3501 Santa Anita Ave	El Monte	CA	91731	34.07242	-118.044	NA		MB			Shared With Non-Public Mode: Airport, Private Bus Transit	Other, Passenger or Parking (describe in Notes)	20
6572	Terminal 19 Transit Store South	false	3501 Santa Anita Ave	El Monte	CA	91731	34.07199	-118.044	NA		MB			Shared With Non-Public Mode: Airport, Private Bus Transit	Other, Passenger or Parking (describe in Notes)	20
6573	Division 9 Parking Structure	false	3501 Santa Anita Ave	El Monte	CA	91731	34.07146	-118.0455	NA		MB				Other, Administrative & Maintenance (describe in Notes)	19
6574	Terminal 19 Bus Bay Structure	false	3501 Santa Anita Ave	El Monte	CA	91731	34.07223	-118.0452	NA		MB			Shared With Non-Public Mode: Airport, Private Bus Transit	Bus Transfer Center	20
6575	MBL - Florence Parking Lot	false	7225 Graham Ave	Los Angeles	CA	90001	33.97407	-118.243	4	10/26/2017	LR				Surface Parking Lot	19
6576	MBL - 103rd Street Parking Lot	false	10400 Grandee Ave	Los Angeles	CA	90002	33.94066	-118.2435	NA		LR				Surface Parking Lot	19
6577	MBL - Imperial/ Wilmington North Parking Lot	false	11644 Willowbrook Ave	Los Angeles	CA	90059	33.92885	-118.2387	4	11/30/2017	LR		MB		Surface Parking Lot	19
6578	MBL - Imperial/ Wilmington South Parking Lot	false	11711 S Wilmington Ave	Los Angeles	CA	90059	33.92753	-118.2397	NA		LR		MB		Surface Parking Lot	19
6579	MBL - Artesia Parking Lot	false	1920 A½ Acacia Ave	Compton	CA	90220	33.87553	-118.2235	NA		LR				Surface Parking Lot	19
6580	MBL - Del Amo East Parking Lot	false	20485 Santa Fe Ave	Compton	CA	90221	33.84737	-118.2103	NA		LR				Surface Parking Lot	19
6582	MBL - Wardlow North Parking Lot	false	3440 Pacific Pl	Long Beach	CA	90806	33.82002	-118.1964	NA		LR				Surface Parking Lot	19
6583	MBL - Wardlow South Parking Lot	false	3380 Pacific Pl	Long Beach	CA	90806	33.81831	-118.1953	NA		LR				Surface Parking Lot	19
6584	MBL - Willow North Parking Lot	false	2750 W American Ave	Long Beach	CA	90806	33.80921	-118.191	NA		LR				Surface Parking Lot	19
6585	MBL - Willow South Parking Lot	false	2750 W American Ave	Long Beach	CA	90806	33.80726	-118.1902	NA		LR				Surface Parking Lot	19
6586	MBL - Willow Southwest Parking Structure	false	200 E 27th St	Long Beach	CA	90806	33.80592	-118.1909	4	3/1/2018	LR				Parking Structure	19
6587	PGL - Sierra Madre Villa Parking Structure	false	149 N Halstead St	Pasadena	CA	91107	34.14857	-118.0807	4	10/31/2017	LR				Parking Structure	20
6588	PGL - Lake Parking Lot	false	367 Maple Way	Pasadena	CA	91101	34.15263	-118.1354	NA		LR				Surface Parking Lot	20
6589	PGL - Del Mar Parking Structure	false	202 S Raymond Ave	Pasadena	CA	91105	34.14184	-118.1484	NA		LR				Parking Structure	20
6590	PGL - Fillmore Parking Structure	false	750 S Raymond Ave	Pasadena	CA	91105	34.13253	-118.1484	NA		LR				Parking Structure	20

ID	Name	Section of Larger Facility?	Street	City	State	Zip	Lat	Long	Condition Assessment	Est. Date of Condition Assessment	Primary Mode	Non-Agency Mode	Secondary Modes	Private Mode	Facility Type	Year Built or Reconstruct as New
6591	PGL - South Pasadena Parking Structure	false	807 Meridian Ave	South Pasadena	CA	91030	34.11619	-118.1574	NA		LR				Parking Structure	20
6592	PGL - Heritage Square/ Arroyo Parking Lot	false	3545 Pasadena Ave	Los Angeles	CA	90031	34.08703	-118.2129	4	10/24/2017	LR				Surface Parking Lot	20
6593	PGL - Lincoln/Cypress Parking Lot	false	387 W Avenue 26	Los Angeles	CA	90031	34.0813	-118.2205	NA		LR				Surface Parking Lot	20
6594	PGL - Indiana Parking Lot	false	177 S Alma Ave	Los Angeles	CA	90063	34.03491	-118.192	NA		LR				Surface Parking Lot	20
6595	PGL - Atlantic Parking Lot	false	255 S Atlantic Blvd	Los Angeles	CA	90022	34.03424	-118.1521	4	10/30/2017	LR				Surface Parking Lot	20
6596	PGL - Atlantic Parking Structure	false	255 S Atlantic Blvd	Los Angeles	CA	90022	34.03393	-118.1525	4	10/30/2017	LR				Parking Structure	20
6597	PGL - Arcadia Parking Structure	false	73 E Santa Clara St	Arcadia	CA	91006	34.14262	-118.0297	4	11/8/2017	LR				Parking Structure	20
6598	PGL - Arcadia Parking Lot	false	73 E Santa Clara St	Arcadia	CA	91006	34.14312	-118.03	4	11/8/2017	LR				Surface Parking Lot	20
6599	PGL - Monrovia Parking Structure	false	1641 S Primrose Ave	Monrovia	CA	91016	34.13347	-118.0035	NA		LR				Parking Structure	20
6600	PGL - Duarte Parking Lot	false	1789 Business Center Dr	Duarte	CA	91010			NA		LR				Surface Parking Lot	20
6601	PGL - Irwindale Parking Structure	false	15998 Avenida Padilla	Irwindale	CA	91702			NA		LR				Parking Structure	20
6602	PGL - Azusa Alameda Parking Structure	false	801 N Alameda Ave	Azusa	CA	91702	34.13652	-117.9066	4	11/3/2017	LR				Parking Structure	20
6603	PGL - APU/Citrus Parking Structure	false	6898 N Citrus Ave	Azusa	CA	91702			NA		LR				Parking Structure	20
6604	MGL - Norwalk West Parking Lot	false	12901 Hoxie Ave	Norwalk	CA	90650	33.9134	-118.1057	NA		LR				Surface Parking Lot	19
6605	MGL - Norwalk East Parking Lot	false	12901 Hoxie Ave	Norwalk	CA	90650	33.9135	-118.1034	NA		LR		MB		Surface Parking Lot	19
6606	MGL - Lakewood North Parking Lot	false	12775 Lakewood Blvd	Downey	CA	90242	33.91403	-118.1406	NA		LR				Surface Parking Lot	19
6607	MGL - Lakewood South Parking Lot	false	12875 Lakewood Blvd	Downey	CA	90242	33.91219	-118.1422	NA		LR				Surface Parking Lot	19
6608	MGL - Long Beach West Parking Lot	false	11455 Long Beach Blvd	Lynwood	CA	90262	33.92423	-118.2105	4	11/13/2017	LR				Surface Parking Lot	19
6609	MGL - Long Beach East Parking Lot	false	11508 Long Beach Blvd	Lynwood	CA	90262	33.92405	-118.2094	4	11/13/2017	LR				Surface Parking Lot	19
6610	MGL - Avalon North Parking Lot	false	652 E 116th PI	Los Angeles	CA	90059	33.92807	-118.2643	4	11/14/2017	LR				Surface Parking Lot	19
6611	MGL - Avalon Northeast Parking Lot	false	672 E 116th PI	Los Angeles	CA	90059	33.92806	-118.2626	NA		LR				Surface Parking Lot	19
6612	MGL - Harbor Freeway Parking Lot	false	11600 S Figueroa St	Los Angeles	CA	90061	33.92831	-118.2822	NA		LR				Surface Parking Lot	19
6613	MGL - Vermont Parking Lot	false	11455 S Vermont Ave	Los Angeles	CA	90044	33.92992	-118.2928	4	2/15/2018	LR				Surface Parking Lot	19
6614	MGL - Crenshaw Parking Lot	false	11901 S Crenshaw Blvd	Inglewood	CA	90303	33.92413	-118.3284	NA		LR				Surface Parking Lot	19
6615	MGL - Hawthorne West Parking Lot	false	4445 W 111th St	Inglewood	CA	90304	33.93428	-118.3534	4	11/29/2017	LR				Surface Parking Lot	19
6616	MGL - Hawthorne East Parking Lot	false	4335 W 111th St	Inglewood	CA	90304	33.93426	-118.3509	4	11/29/2017	LR				Surface Parking Lot	19
6617	MGL - Aviation/LAX Parking Lot	false	5574 W Imperial Hwy	Los Angeles	CA	90045	33.93036	-118.3775	NA		LR				Surface Parking Lot	19
6618	MGL - El Segundo Parking Lot	false	2226 E El Segundo Blvd	El Segundo	CA	90245	33.91589	-118.3858	NA		LR				Surface Parking Lot	19
6619	MGL - Douglas Parking Lot	false	700 S Douglas St	El Segundo	CA	90245	33.90678	-118.3833	NA		LR			Shared With Non-Public Mode: Airport, Private Bus Transit	Surface Parking Lot	19
6620	MGL - Redondo Beach North Parking Lot	false	2406 Marine Ave	Redondo Beach	CA	90260	33.89518	-118.3706	4	2/28/2018	LR				Surface Parking Lot	19
6621	MGL - Redondo Beach South Parking Lot	false	2406 Marine Ave	Redondo Beach	CA	90260	33.89356	-118.368	4	2/28/2018	LR				Surface Parking Lot	19

ID	Name	Section of Larger Facility?	Street	City	State	Zip	Lat	Long	Condition Assessment	Est. Date of Condition Assessment	Primary Mode	Non-Agency Mode	Secondary Modes	Private Mode	Facility Type	Year Built or Reconstruct as New
6622	MEL - Expo/Crenshaw Parking Structure	false	3485 Crenshaw Blvd	Los Angeles	CA	90018	34.0247	-118.3347	NA		LR				Parking Structure	20
6623	MEL - La Cienega/Jefferson Parking Structure	false	3420 S La Cienega Blvd	Los Angeles	CA	90016	34.02594	-118.3717	NA		LR				Parking Structure	20
6624	MEL - Sepulveda Parking Structure	false	11214 Exposition Blvd	Los Angeles	CA	90064	34.03443	-118.4354	4	11/6/2017	LR				Parking Structure	20
6625	MEL - Expo/Bundy Parking Lot	false	2101 Bundy Dr	Los Angeles	CA	90064	34.03181	-118.4514	NA		LR				Surface Parking Lot	20
6626	MEL - 17th Street / SMC Parking Lot	false	1610 Colorado Ave	Santa Monica	CA	90404	34.02304	-118.4799	4	10/25/2017	LR				Surface Parking Lot	20
6627	MRL - North Hollywood North Parking Lot	false	11230 Cumpston St	No. Hollywood	CA	91601	34.16952	-118.3757	4	9/29/2017	HR		RB		Surface Parking Lot	20
6628	MRL - North Hollywood South Parking Lot	false	11240 Chandler Blvd	No. Hollywood	CA	91601	34.16844	-118.3755	4	9/29/2017	HR		RB		Surface Parking Lot	20
6629	MSL - Manchester West Parking Lot	false	431 W Manchester Ave	Los Angeles	CA	90003	33.96059	-118.2816	4	1/4/2018	MB				Surface Parking Lot	19
6630	MSL - Manchester East Parking Lot	false	390 W Manchester Ave	Los Angeles	CA	90003	33.95956	-118.28	4	1/4/2018	MB				Surface Parking Lot	19
6631	MSL - Harbor Gateway Transit Center Parking Lot	false	731 W 182nd St	Gardena	CA	90248	33.87029	-118.2877	4	3/21/2018	MB				Surface Parking Lot	19
6632	MOL - Van Nuys North Parking Lot	false	14612 Bessemer St	Los Angeles	CA	91411	34.18078	-118.45	NA		RB				Surface Parking Lot	20
6633	MOL - Van Nuys South Parking Lot	false	6050 Van Nuys Blvd	Van Nuys	CA	91401	34.18036	-118.4467	NA		RB				Surface Parking Lot	20
6634	MOL - Sepulveda Parking Lot	false	15330 W Erwin St	Los Angeles	CA	91411	34.18143	-118.4687	NA		RB				Surface Parking Lot	20
6635	MOL - Balboa Parking Lot	false	6340 N Balboa Blvd	Los Angeles	CA	91316	34.18626	-118.5	NA		RB				Surface Parking Lot	20
6636	MOL - Reseda Northwest Parking Lot	false	18530 Topham St	Los Angeles	CA	91335	34.18057	-118.5367	NA		RB				Surface Parking Lot	20
6637	MOL - Reseda Southwest Parking Lot	false	18548 Oxnard St	Los Angeles	CA	91356	34.18016	-118.5375	NA		RB				Surface Parking Lot	20
6638	MOL - Reseda Southeast Parking Lot	false	18450 Oxnard St	Los Angeles	CA	91356	34.18015	-118.5345	NA		RB				Surface Parking Lot	20
6639	MOL - Pierce College Parking Lot	false	20245 Victory Blvd	Los Angeles	CA	91367	34.18695	-118.5718	NA		RB				Surface Parking Lot	20
6640	MOL - Canoga Parking Lot	false	6650 Canoga Ave	Los Angeles	CA	91303	34.191	-118.5969	4	9/29/2017	RB				Surface Parking Lot	20
6641	MOL - Sherman Way West Parking Lot	false	7170 Canoga Ave	Los Angeles	CA	91303	34.20005	-118.5974	NA		RB				Surface Parking Lot	20
6642	MOL - Sherman Way East Parking Lot	false	7119 Deering Ave	Los Angeles	CA	91303	34.20006	-118.5969	NA		RB				Surface Parking Lot	20
6643	MOL - Chatsworth North Parking Lot	false	10046 Old Depot Plaza Rd	Los Angeles	CA	91311	34.25512	-118.5992	NA		RB			Shared With Non-Public Mode: Private Rail Transit	Surface Parking Lot	20
6644	MOL - Chatsworth South Parking Lot	false	10005 Old Depot Plaza Rd	Los Angeles	CA	91311	34.25103	-118.5993	NA		RB			Shared With Non-Public Mode: Private Rail Transit	Surface Parking Lot	20
10588	LAX Transit Terminal	false	6111 W 96th St	Los Angeles	CA	90045	33.94922	-118.3922	NA		MB				Bus Transfer Center	19
10589	Westfield Mall Transit Center	false	Westfield Mall	Culver City	CA	90230	33.98804	-118.3948	NA		MB				Bus Transfer Center	19
10590	Rowan & Dozier Terminal	false	425 N Rowan Ave	Los Angeles	CA	90063	34.04125	-118.1875	4	1/4/2018	MB				Bus Transfer Center	20
10591	Rose Hill Station	false	4592 Huntington Dr N	Los Angeles	CA	90032	34.08616	-118.187	NA		MB				Bus Transfer Center	20
10592	Compton Transit Terminal	false	305-7 N Tamarind Ave	Compton	CA	90220	33.89812	-118.2232	NA		MB				Bus Transfer Center	20
10593	Inglewood Transit Center	false	320 S La Brea Ave	Inglewood	CA	90301	33.95971	-118.353	NA		MB				Bus Transfer Center	20

ID	Name	Section of Larger Facility?	Street	City	State	Zip	Lat	Long	Condition Assessment	Est. Date of Condition Assessment	Primary Mode	Non-Agency Mode	Secondary Modes	Private Mode	Facility Type	Year Built or Reconstruct as New
10594	Galleria Transit Terminal	false	1850 Kingsdale Ave	Redondo Beach	CA	90278	33.87184	-118.3568	NA		MB				Bus Transfer Center	19
10595	CSUN Transit Terminal	false	Vincennes St	Los Angeles	CA	91325	34.2409	-118.5329	NA		MB				Bus Transfer Center	20
10596	Claremont Metrolink Station	false	201 W 1st St	Claremont	CA	91711	34.09394	-117.7163	NA			CR	Shared With Non-Public Mode: Airport, Private Bus Transit		At-Grade Fixed Guideway Station	19
10597	Burbank-Bob Hope Airport Metrolink Station	false	3750 W Empire Ave	Burbank	CA	91505	34.19272	-118.3526	NA			CR	Shared With Non-Public Mode: Private Rail Transit		At-Grade Fixed Guideway Station	19
10598	Bob Hope Airport-Hollywood Way Metrolink Station	false	San Fernando Rd	Burbank	CA	91505	34.20666	-118.3504	NA			CR			At-Grade Fixed Guideway Station	20

NTD ID	90154
Reporter Name	Los Angeles County Metropolitan Transportation Authority
Report	2018 (Revision: 5)

## Transit Way Mileage (A-20)

### Non-Rail Lane Miles

Mode	Type of Service	Exclusive Fixed Guideway	Exclusive High Intensity Bus	Controlled Access High Intensity Bus	Total Miles
MB	DO		3.10		80.90
MB	PT		2.90		64.40
RB	DO		34.50	13.50	34.50

### Rail Mode - Miles of Track

Mode	Type of Service	At Grade: Exclusive Right of Way	At Grade: With Cross Traffic	At Grade: Mixed and Cross Traffic	Elevated-on-Structure	Elevated-on-Fill	Open-Cut	Subway	Total Miles
HR	DO								0.00
LR	DO								0.00

### Rail Mode - Crossings

Mode	Type of Service	At Grade: With Cross Traffic	At Grade Crossings: Mixed and Cross Traffic	Total Crossings
HR	DO			0
LR	DO			0

### HR DO - Guideway

#### Basic

Guideway Elements	N/A	Linear Miles	Track Miles	Expected Service Years When New	Percent Agency Capital Responsibility (%)	Agency with Shared Responsibility	Notes
1. At-Grade/Ballast (including expressway)			10.01	100		100	
2. At-Grade/In-Street/Embedded	NA						
3. Elevated/Retained Fill	NA						
4. Elevated/Concrete	NA						
5. Elevated/Steel Viaduct or Bridge	NA						
6. Below-Grade/Retained Cut	NA						
7. Below-Grade/Cut-and-Cover Tunnel			6.00	100		100	
8. Below-Grade/Bored or Blasted Tunnel			26.91	100		100	
9. Below-Grade/Submerged Tube	NA						

Total Track Miles: 42.92

Total Linear Miles: 0.00

**Construction**

Guideway Elements	Allocation Unit	Pre-1930	1930-1939	1940-1949	1950-1959	1960-1969	1970-1979	1980-1989	1990-1999	2000-2009	2010-2019	Total
1. At-Grade/Ballast (including expressway)	TM	0.00	0.00	0.00	0.00	0.00	0.00	0.00	10.01	0.00	0.00	10.01
2. At-Grade/In-Street/Embedded												0.00
3. Elevated/Retained Fill												0.00
4. Elevated/Concrete												0.00
5. Elevated/Steel Viaduct or Bridge												0.00
6. Below-Grade/Retained Cut												0.00
7. Below-Grade/Cut-and-Cover Tunnel	TM	0.00	0.00	0.00	0.00	0.00	0.00	0.00	4.69	1.31	0.00	6.00
8. Below-Grade/Bored or Blasted Tunnel	TM	0.00	0.00	0.00	0.00	0.00	0.00	0.00	15.53	11.38	0.00	26.91
9. Below-Grade/Submerged Tube												0.00

**HR DO - Power and Signal**

**Basic**

Power and Signal Elements	N/A Count	Expected Service Years When New	Percent Agency Capital Responsibility (%)	Agency with Shared Responsibility	Notes
10. Substation Building	20	25	100		
11. Substation Equipment	NA				
12. Third Rail/Power Distribution		50	100		50 years for contact rail, other components vary
13. Overhead Contact System/Power Distribution	NA				
14. Train Control & Signaling		31	100		ULB is average life of components

Total Count: 20

**Construction**

Power and Signal Elements	Allocation Unit	Pre-1930	1930-1939	1940-1949	1950-1959	1960-1969	1970-1979	1980-1989	1990-1999	2000-2009	2010-2019	Total
10. Substation Building	Quantity	0.00	0.00	0.00	0.00	0.00	0.00	0.00	15.00	5.00	0.00	20.00
11. Substation Equipment	%											0.00
12. Third Rail/Power Distribution	%	0.00	0.00	0.00	0.00	0.00	0.00	0.00	70.20	29.80	0.00	100.00
13. Overhead Contact System/Power Distribution	%											0.00
14. Train Control & Signaling	%	0.00	0.00	0.00	0.00	0.00	0.00	0.00	77.80	22.20	0.00	100.00

**HR DO - Track**

**Basic**

--

Track Elements	N/A Count	Track Miles	Expected Service Years When New	Percent Agency Capital Responsibility (%)	Agency with Shared Responsibility	Notes
15. Tangent – Revenue Service		21.87	100	100		
16. Curve – Revenue Service		9.97	100	100		
17. Non-Revenue Service		12.43	100	100		
18. Revenue Track - No Capital Replacement Responsibility	NA					
19. Double Diamond Crossover	11		20	100		
20. Single Crossover	NA					
21. Half Grand Union	NA					
22. Single Turnout	63		20	100		
23. Grade Crossings	NA					

Total Count: 74

Total Track Miles: 44.27

Total Track Miles Under Performance Restriction: 0.33

### LR DO - Guideway

#### Basic

Guideway Elements	N/A	Linear Miles	Track Miles	Expected Service Years When New	Percent Agency Capital Responsibility (%)	Agency with Shared Responsibility	Notes
1. At-Grade/Ballast (including expressway)			122.82	100	100		Includes non-retained fill/cut, DF/slab on grade, non-rev track, no yard track
2. At-Grade/In-Street/Embedded			24.40	100	100		
3. Elevated/Retained Fill			10.90	100	100		
4. Elevated/Concrete			24.04	100	100		Does not include culverts
5. Elevated/Steel Viaduct or Bridge			0.94	100	100		
6. Below-Grade/Retained Cut			4.07	100	100		
7. Below-Grade/Cut-and-Cover Tunnel			2.99	100	100		
8. Below-Grade/Bored or Blasted Tunnel			2.82	100	100		
9. Below-Grade/Submerged Tube	NA						

Total Track Miles: 192.98

Total Linear Miles: 0.00

#### Construction

--

Guideway Elements	Allocation Unit	Pre-1930	1930-1939	1940-1949	1950-1959	1960-1969	1970-1979	1980-1989	1990-1999	2000-2009	2010-2019	Total
1. At-Grade/Ballast (including expressway)	TM	0.00	0.00	0.00	0.00	0.00	0.00	0.00	59.38	21.32	42.12	122.82
2. At-Grade/In-Street/Embedded	TM	0.00	0.00	0.00	0.00	0.00	0.00	0.00	10.63	7.49	6.28	24.40
3. Elevated/Retained Fill	TM	0.00	0.00	0.00	0.00	0.00	0.00	0.00	2.74	1.49	6.67	10.90
4. Elevated/Concrete	TM	0.57	0.00	0.00	0.06	0.07	0.98	2.27	14.90	1.46	3.73	24.04
5. Elevated/Steel Viaduct or Bridge	TM	0.27	0.12	0.17	0.00	0.20	0.00	0.00	0.00	0.00	0.18	0.94
6. Below-Grade/Retained Cut	TM	0.00	0.00	0.00	0.00	0.00	0.00	0.00	0.19	2.94	0.94	4.07
7. Below-Grade/Cut-and-Cover Tunnel	TM	0.00	0.00	0.00	0.00	0.00	0.23	0.00	1.24	1.18	0.34	2.99
8. Below-Grade/Bored or Blasted Tunnel	TM	0.00	0.00	0.00	0.00	0.00	0.00	0.00	0.00	2.82	0.00	2.82
9. Below-Grade/Submerged Tube												0.00

## LR DO - Power and Signal

### Basic

Power and Signal Elements	N/A Count	Expected Service Years When New	Percent Agency Capital Responsibility (%)	Agency with Shared Responsibility	Notes
10. Substation Building	84	25	100		
11. Substation Equipment	NA				
12. Third Rail/Power Distribution	NA				
13. Overhead Contact System/Power Distribution		25	100		
14. Train Control & Signaling		30	100		ULB is average life of components

Total Count: 84

### Construction

Power and Signal Elements	Allocation Unit	Pre-1930	1930-1939	1940-1949	1950-1959	1960-1969	1970-1979	1980-1989	1990-1999	2000-2009	2010-2019	Total
10. Substation Building	Quantity	0.00	0.00	0.00	0.00	0.00	0.00	0.00	19.00	19.00	46.00	84.00
11. Substation Equipment	%											0.00
12. Third Rail/Power Distribution	%											0.00
13. Overhead Contact System/Power Distribution	%	0.00	0.00	0.00	0.00	0.00	0.00	0.00	53.30	22.80	23.90	100.00
14. Train Control & Signaling	%	0.00	0.00	0.00	0.00	0.00	0.00	0.00	34.50	19.50	46.00	100.00

## LR DO - Track

### Basic

Track Elements	N/A Count	Track Miles	Expected Service Years When New	Percent Agency Capital Responsibility (%)	Agency with Shared Responsibility	Notes
15. Tangent – Revenue Service		109.53	100	100		



Track Elements	N/A Count	Track Miles	Expected Service Years When New	Percent Agency Capital Responsibility (%)	Agency with Shared Responsibility	Notes
16. Curve – Revenue Service		62.20	100	100		
17. Non-Revenue Service		26.06	100	100		
18. Revenue Track - No Capital Replacement Responsibility	NA					
19. Double Diamond Crossover		14	25	100		
20. Single Crossover		78	25	100		
21. Half Grand Union	NA					
22. Single Turnout		229	25	100		
23. Grade Crossings		197	25	100		Includes private and public streets, but not within yards. Based on California Public Utilities Commission data.

**Total Count: 518**

**Total Track Miles: 197.79**

**Total Track Miles Under Performance Restriction: 3.55**

NTD ID	90154
Reporter Name	Los Angeles County Metropolitan Transportation Authority
Report	2018 (Revision: 5)

## Revenue Vehicle Inventory (A-30) - HR DO

**Fleets**

RVI ID	Agency Fleet Id	Vehicle Type	Total Vehicles	Active Vehicles	Dedicated Fleet	No Capital Replacement Responsibility	Manufacturer	Describe Other Manufacturer	Model	Year Manufactured	Year Rebuilt	Fuel Type	Other Fuel Type	Dual Fuel Type	Vehicle Length	Seating Capacity	Standing Capacity	Ownership Type
5197		Heavy Rail Passenger Car (HR)	30	30	Yes		BFC - Breda Transportation Inc.		A650	1991		Electric Propulsion Power			75	57	53	OOPA
5198		Heavy Rail Passenger Car (HR)	74	74	Yes		BFC - Breda Transportation Inc.		A650	1998		Electric Propulsion Power			75	57	53	OOPA
<b>Total</b>			<b>104</b>	<b>104</b>														

**Energy Consumption**

Energy Type	Amount	Unit
Propulsion Power	88,203,000	Kilowatt Hours

NTD ID	90154
Reporter Name	Los Angeles County Metropolitan Transportation Authority
Report	2018 (Revision: 5)

## Revenue Vehicle Inventory (A-30) - LR DO

### Fleets

RVIID	Agency Fleet Id	Vehicle Type	Total Vehicles	Active Vehicles	Dedicated Fleet	No Capital Replacement Responsibility	Manufacturer	Describe Other Manufacturer	Model	Year Manufactured	Year Rebuilt	Fuel Type	Other Fuel Type	Dual Fuel Type	Vehicle Length	Seating Capacity	Standing Capacity	Ownership Type
5172		Light Rail Vehicle (LR)	54	52	Yes		SUM - Sumitomo Corporation		P865	1989		Electric Propulsion Power			89	76	68	LPPA
5173		Light Rail Vehicle (LR)	15	15	Yes		SUM - Sumitomo Corporation		P2020	1994		Electric Propulsion Power			89	76	68	LPPA
5174		Light Rail Vehicle (LR)	28	28	Yes		SDU - Siemens Mass Transit Division		P2000	1993		Electric Propulsion Power			90	76	68	LPPA
5175		Light Rail Vehicle (LR)	24	24	Yes		SDU - Siemens Mass Transit Division		P2000	2001		Electric Propulsion Power			90	76	68	LPPA
31095		Light Rail Vehicle (LR)	50	50	Yes		BFC - Breda Transportation Inc.		P2550	2008		Electric Propulsion Power			90	76	68	OOPA
345178		Light Rail Vehicle (LR)	1	1	Yes		KIN - Kinki Sharyo USA		P3010	2015		Electric Propulsion Power			90	72	72	OOPA
358025		Light Rail Vehicle (LR)	48	48	Yes		KIN - Kinki Sharyo USA		P3010	2016		Electric Propulsion Power			90	72	72	OOPA
358026		Light Rail Vehicle (LR)	54	54	Yes		KIN - Kinki Sharyo USA		P3010	2017		Electric Propulsion Power			90	72	72	OOPA
358027		Light Rail Vehicle (LR)	26	26	Yes		KIN - Kinki Sharyo USA		P3010	2018		Electric Propulsion Power			90	72	72	OOPA
<b>Total</b>			<b>300</b>	<b>298</b>														

### Energy Consumption

Energy Type	Amount	Unit
Propulsion Power	159,788,774	Kilowatt Hours



RVIID	Agency Fleet Id	Vehicle Type	Total Vehicles	Active Vehicles	Dedicated Fleet	No Capital Replacement Responsibility	Manufacturer	Describe Other Manufacturer	Model	Year Manufactured	Year Rebuilt	Fuel Type	Other Fuel Type	Dual Fuel Type	Vehicle Length	Seating Capacity	Standing Capacity	Owr Type
33988		Bus (BU)	260	257	Yes		NAB - North American Bus Industries Inc. (form. Ikarus USA Inc./IKU)		45LFW	2008		Compressed Natural Gas			45	46	11	OOF
38683		Bus (BU)	41	41	Yes		NAB - North American Bus Industries Inc. (form. Ikarus USA Inc./IKU)		45LFW	2009		Compressed Natural Gas			45	46	11	OOF
38684		Bus (BU)	86	86	Yes		NAB - North American Bus Industries Inc. (form. Ikarus USA Inc./IKU)		45LFW	2010		Compressed Natural Gas			45	46	11	OOF
53968		Articulated Bus (AB)	6	6	Yes		NAB - North American Bus Industries Inc. (form. Ikarus USA Inc./IKU)		60BRT01	2005		Compressed Natural Gas			60	57	11	OOF
53969		Articulated Bus (AB)	14	14	Yes		NAB - North American Bus Industries Inc. (form. Ikarus USA Inc./IKU)		60BRT01	2006		Compressed Natural Gas			60	57	11	OOF
54427		Bus (BU)	150	149	Yes		NAB - North American Bus Industries Inc. (form. Ikarus USA Inc./IKU)		45LFW	2012		Compressed Natural Gas			45	46	11	OOF
60825		Bus (BU)	512	508	Yes		FIL - Flyer Industries Ltd (aka New Flyer Industries)		XN40	2014		Compressed Natural Gas			40	38	10	OOF
339232		Bus (BU)	4	4	Yes		NAB - North American Bus Industries Inc. (form. Ikarus USA Inc./IKU)		45LFW	2010		Compressed Natural Gas			45	46	11	OOF
344956		Bus (BU)	339	339	Yes		FIL - Flyer Industries Ltd (aka New Flyer Industries)		XN40	2015		Compressed Natural Gas			40	38	10	OOF
348168		Articulated Bus (AB)	21	21	Yes		NAB - North American Bus Industries Inc. (form. Ikarus USA Inc./IKU)		60BRT01	2007		Compressed Natural Gas			60	57	11	OOF
<b>Total</b>			<b>2,397</b>	<b>2,189</b>														

### Energy Consumption

Energy Type	Amount	Unit
Compressed Natural Gas	35,534,151	Gallons
Gasoline	0	Gallons

NTD ID	90154
Reporter Name	Los Angeles County Metropolitan Transportation Authority
Report	2018 (Revision: 5)

## Revenue Vehicle Inventory (A-30) - RB DO

### Fleets

RVI ID	Agency Fleet Id	Vehicle Type	Total Vehicles	Active Vehicles	Dedicated Fleet	No Capital Replacement Responsibility	Manufacturer	Describe Other Manufacturer	Model	Year Manufactured	Year Rebuilt	Fuel Type	Other Fuel Type	Dual Fuel Type	Vehicle Length	Seating Capacity	Standing Capacity	Ownership Type	Other Ownersh Type
<i>Total</i>			0	0															

### Energy Consumption

Energy Type	Amount	Unit
Compressed Natural Gas	794,461	Gallons

NTD ID	90154
Reporter Name	Los Angeles County Metropolitan Transportation Authority
Report	2018 (Revision: 5)

## Revenue Vehicle Inventory (A-30) - MB PT

**Fleets**

RVIID	Agency Fleet Id	Vehicle Type	Total Vehicles	Active Vehicles	Dedicated Fleet	No Capital Replacement Responsibility	Manufacturer	Describe Other Manufacturer	Model	Year Manufactured	Year Rebuilt	Fuel Type	Other Fuel Type	Dual Fuel Type	Vehicle Length	Seating Capacity	Standing Capacity	Ownership Type
5162		Bus (BU)	56	56	Yes		OBI - Orion Bus Industries Ltd. (formerly Ontario Bus Industries)		VI	2000		Diesel Fuel			40	38	15	OOPA
18353		Bus (BU)	5	5	Yes		NAB - North American Bus Industries Inc. (form. Ikarus USA Inc./IKU)		40LFW	2000		Compressed Natural Gas			40	40	15	OOPA
38705		Bus (BU)	50	50	Yes		NAB - North American Bus Industries Inc. (form. Ikarus USA Inc./IKU)		LF31	2009		Compressed Natural Gas			32	25	15	OOPA
338768		Bus (BU)	10	10	Yes		NFA - New Flyer of America		C-40LF	2001		Compressed Natural Gas			40	40	15	OOPA
338769		Bus (BU)	49	49	Yes		NFA - New Flyer of America		XN40	2014		Compressed Natural Gas			40	40	15	OOPA
<b>Total</b>			<b>170</b>	<b>170</b>														

**Energy Consumption**

Energy Type	Amount	Unit
Bio-Diesel		Gallons
Compressed Natural Gas	1,432,432	Gallons
Diesel Fuel	727,707	Gallons



















RVIID	Agency Fleet Id	Vehicle Type	Total Vehicles	Active Vehicles	Dedicated Fleet	No Capital Replacement Responsibility	Manufacturer	Describe Other Manufacturer	Model	Year Manufactured	Year Rebuilt	Fuel Type	Other Fuel Type	Dual Fuel Type	Vehicle Length	Seating Capacity	Standing Capacity	Other
355978		Van (VN)	1	1	Yes		FRD - Ford Motor Corporation		TransitT350 Mid	2018		Gasoline			20	15	0	OC
355979		Van (VN)	2	2	Yes		ZZZ - Other (Describe)	Infiniti	QX60	2018		Gasoline			17	7	0	OC
355980		Van (VN)	1	1	Yes		KIA - Kia Motors		Sorento	2018		Gasoline			16	7	0	OC
355981		Van (VN)	25	23	Yes		ZZZ - Other (Describe)	Mazda	CX9	2018		Gasoline			17	7	0	OC
355982		Van (VN)	1	1	Yes		NIS - Nissan		Armada	2018		Gasoline			17	7	0	OC
355983		Van (VN)	11	10	Yes		NIS - Nissan		Armada	2018		Gasoline			17	8	0	OC
355984		Van (VN)	30	30	Yes		NIS - Nissan		Pathfinder	2018		Gasoline			17	7	0	OC
355985		Van (VN)	7	7	Yes		TOY - Toyota Motor Corporation		Highlander	2018		Gasoline			16	7	0	OC
355986		Van (VN)	4	4	Yes		TOY - Toyota Motor Corporation		Sienna	2018		Gasoline			17	7	0	OC
355987		Van (VN)	8	7	Yes		TOY - Toyota Motor Corporation		Sienna	2018		Gasoline			17	8	0	OC
355988		Van (VN)	48	46	Yes		ZZZ - Other (Describe)	Volkswagen	Atlas	2018		Gasoline			17	7	0	OC
355989		Van (VN)	31	31	Yes		VOL - Volvo		XC90	2018		Gasoline			16	7	0	OC
355990		Van (VN)	2	2	Yes		DTD - Dodge Division — Chrysler Corporation		Grand Caravan	2013		Gasoline			20	10	0	OC
355991		Van (VN)	1	1	Yes		DTD - Dodge Division — Chrysler Corporation		Grand Caravan	2013		Gasoline			20	11	0	OC
355992		Van (VN)	3	3	Yes		DTD - Dodge Division — Chrysler Corporation		Grand Caravan	2013		Gasoline			20	12	0	OC
355993		Van (VN)	1	1	Yes		DTD - Dodge Division — Chrysler Corporation		Grand Caravan	2013		Gasoline			20	14	0	OC
356024		Van (VN)	1	1	Yes		DTD - Dodge Division — Chrysler Corporation		Grand Caravan	2013		Gasoline			18	8	0	OC
<b>Total</b>			<b>1,764</b>	<b>1,289</b>														

### Energy Consumption

Energy Type	Amount	Unit
Gasoline	1,699,830	Gallons



NTD ID	90154
Reporter Name	Los Angeles County Metropolitan Transportation Authority
Report	2018 (Revision: 5)

## Service Vehicle Inventory (A-35)

ID	Agency Fleet Id	Fleet Name	Vehicle Type	Primary Mode	Year Manufactured	Estimated Cost	Useful Life Benchmark (Years)	Useful Life Remaining (Years)	Total Vehicles	Transit Agency Capital Responsibility (%)	Year Dollars of Estimated Cost	Secondary Modes	Notes	Status
9774	NRV-19	SWV-1995	Steel Wheel Vehicles	LR - Light Rail	1995	\$4,517,352.00	20	-3	3	100.00	2018	HR	Rail Grinder	Active
9775	NRV-19	SWV-1995	Steel Wheel Vehicles	LR - Light Rail	1995	\$4,090,014.00	20	-3	1	100.00	2018		Ballast Tamper	Active
9776	NRV-19	SWV-2010	Steel Wheel Vehicles	LR - Light Rail	2010	\$542,834.00	20	12	1	100.00	2018		Ballast Regulator	Active
9777	NRV-19	SWV-2016	Steel Wheel Vehicles	LR - Light Rail	2016	\$4,803,465.00	20	18	1	100.00	2018	HR	Rail Grinder	Active
10080	NRV-29	T&ORTV-1958	Trucks and other Rubber Tire Vehicles	MB - Bus	1958	\$1,000.00	100	40	1	100.00	2018	LR; HR; RB	Museum Bus 5193	Active
10081	NRV-21	T&ORTV-1963	Trucks and other Rubber Tire Vehicles	MB - Bus	1963	\$1,000.00	40	-15	1	100.00	2018		Mobile classroom for the bus Rodeo, run until failure	Active
10082	NRV-30	T&ORTV-1979	Trucks and other Rubber Tire Vehicles	MB - Bus	1979	\$55,508.00	20	-19	1	100.00	2018	LR; HR; RB	1 Crawler Loader	Active
10083	NRV-29	T&ORTV-1982	Trucks and other Rubber Tire Vehicles	MB - Bus	1982	\$1,000.00	100	64	1	100.00	2018	LR; HR; RB	Museum Bus 4408	Active
10084	NRV-30	T&ORTV-1983	Trucks and other Rubber Tire Vehicles	LR - Light Rail	1982	\$16,931.00	20	-16	1	100.00	2018	HR	Tractor Trencher	Active
10085	NRV-30	T&ORTV-1986	Trucks and other Rubber Tire Vehicles	MB - Bus	1986	\$40,827.00	20	-12	1	100.00	2018	LR; HR; RB	bulldozer	Active
10086	NRV-19	T&ORTV-1989	Trucks and other Rubber Tire Vehicles	LR - Light Rail	1989	\$209,283.00	15	-14	1	100.00	2018	HR	Railcar Mover	Active
10087	NRV-21	T&ORTV-1990	Trucks and other Rubber Tire Vehicles	LR - Light Rail	1990	\$470,611.00	15	-13	2	100.00	2018	HR	aerial truck	Active
10088	NRV-21	T&ORTV-1990	Trucks and other Rubber Tire Vehicles	MB - Bus	1990	\$115,925.00	12	-16	1	100.00	2018	LR; HR; RB	dump truck	Active
10089	NRV-21	T&ORTV-1992	Trucks and other Rubber Tire Vehicles	LR - Light Rail	1992	\$513,321.00	15	-11	2	100.00	2018	HR	large diesel truck	Active
10090	NRV-19	T&ORTV-1995	Trucks and other Rubber Tire Vehicles	MB - Bus	1995	\$248,699.00	20	-3	1	100.00	2018	LR; HR; RB	Frontloader/Backhoe	Active
10091	NRV-20	T&ORTV-1995	Trucks and other Rubber Tire Vehicles	MB - Bus	1995	\$60,709.91	15	-8	1	100.00	2018	LR; HR; RB	fuel tanker	Active
10092	NRV-21	T&ORTV-1995	Trucks and other Rubber Tire Vehicles	LR - Light Rail	1995	\$409,000.00	15	-8	2	100.00	2018	HR	1 aerial truck, 1 stakebed truck	Active
10093	NRV-20	T&ORTV-1996	Trucks and other Rubber Tire Vehicles	MB - Bus	1996	\$60,710.00	15	-7	1	100.00	2018	LR; HR; RB	stakebed truck	Active

ID	Agency Fleet Id	Fleet Name	Vehicle Type	Primary Mode	Year Manufactured	Estimated Cost	Useful Life Benchmark (Years)	Useful Life Remaining (Years)	Total Vehicles	Transit Agency Capital Responsibility (%)	Year Dollars of Estimated Cost	Secondary Modes	Notes	Status
10094	NRV-21	T&ORTV-1996	Trucks and other Rubber Tire Vehicles	MB - Bus	1996	\$153,376.00	15	-7	1	100.00	2018	LR; HR; RB	large diesel truck (semi-tractor)	Active
10095	NRV-21	T&ORTV-1996	Trucks and other Rubber Tire Vehicles	LR - Light Rail	1996	\$153,376.00	15	-7	1	100.00	2018	HR	large diesel truck (semi-tractor)	Active
10096	NRV-22	T&ORTV-1998	Trucks and other Rubber Tire Vehicles	MB - Bus	1998	\$1,000.00	100	80	1	100.00	2018	LR; HR; RB	Museum Bus 3004	Active
10097	NRV-21	T&ORTV-1998	Trucks and other Rubber Tire Vehicles	LR - Light Rail	1998	\$1,329,254.00	15	-5	1	100.00	2018	HR	Brandt Truck	Active
10098	NRV-21	T&ORTV-1999	Trucks and other Rubber Tire Vehicles	MB - Bus	1999	\$45,501.00	15	-4	1	100.00	2018	LR; HR; RB	large diesel truck	Active
10099	NRV-15	T&ORTV-2000	Trucks and other Rubber Tire Vehicles	MB - Bus	2000	\$35,788.00	12	-6	1	100.00	2018	LR; HR; RB	compact pickup truck	Active
10100	NRV-15	T&ORTV-2000	Trucks and other Rubber Tire Vehicles	MB - Bus	2000	\$81,800.00	10	-8	2	100.00	2018	LR; HR; RB	2 passenger van	Active
10101	NRV-18	T&ORTV-2000	Trucks and other Rubber Tire Vehicles	LR - Light Rail	2000	\$81,800.00	12	-6	2	100.00	2018	HR	pickup truck	Active
10102	NRV-18	T&ORTV-2000	Trucks and other Rubber Tire Vehicles	MB - Bus	2000	\$163,600.00	12	-6	4	100.00	2018	LR; HR; RB	pickup truck	Active
10103	NRV-20	T&ORTV-2000	Trucks and other Rubber Tire Vehicles	LR - Light Rail	2000	\$184,050.00	15	-3	4	100.00	2018	HR	large utility truck	Active
10104	NRV-20	T&ORTV-2000	Trucks and other Rubber Tire Vehicles	MB - Bus	2000	\$414,114.00	15	-3	9	100.00	2018	LR; HR; RB	large utility truck	Active
10105	NRV-21	T&ORTV-2000	Trucks and other Rubber Tire Vehicles	LR - Light Rail	2000	\$114,713.00	15	-3	2	100.00	2018	HR	Large diesel truck	Active
10106	NRV-22	T&ORTV-2000	Trucks and other Rubber Tire Vehicles	MB - Bus	2000	\$116,565.00	10	-8	3	100.00	2018	LR; HR; RB	full-size cargo van	Active
10107	NRV-14	T&ORTV-2001	Trucks and other Rubber Tire Vehicles	LR - Light Rail	2001	\$247,957.00	20	3	4	100.00	2018	HR	hi-rail diesel truck	Active
10108	NRV-20	T&ORTV-2001	Trucks and other Rubber Tire Vehicles	LR - Light Rail	2001	\$230,063.00	15	-2	5	100.00	2018	HR	large utility truck	Active
10109	NRV-22	T&ORTV-2001	Trucks and other Rubber Tire Vehicles	LR - Light Rail	2001	\$40,900.00	10	-7	1	100.00	2018	HR	15-passenger van	Active
10110	NRV-15	T&ORTV-2001	Trucks and other Rubber Tire Vehicles	MB - Bus	2001	\$122,700.00	10	-7	3	100.00	2018	LR; HR; RB	8-passenger van	Active
10111	NRV-18	T&ORTV-2001	Trucks and other Rubber Tire Vehicles	MB - Bus	2001	\$122,700.00	10	-7	3	100.00	2018	LR; HR; RB	pickup truck	Active
10112	NRV-20	T&ORTV-2001	Trucks and other Rubber Tire Vehicles	MB - Bus	2001	\$874,240.00	15	-2	19	100.00	2018	LR; HR; RB	large utility truck	Active
10113	NRV-21	T&ORTV-2001	Trucks and other Rubber Tire Vehicles	MB - Bus	2001	\$1,278,129.00	15	-2	5	100.00	2018	LR; HR; RB	large diesel truck	Active

ID	Agency Fleet Id	Fleet Name	Vehicle Type	Primary Mode	Year Manufactured	Estimated Cost	Useful Life Benchmark (Years)	Useful Life Remaining (Years)	Total Vehicles	Transit Agency Capital Responsibility (%)	Year Dollars Estimated Cost	Secondary Modes	Notes	Status
10114	NRV-22	T&ORTV-2001	Trucks and other Rubber Tire Vehicles	MB - Bus	2001	\$1,243,540.00	10	-7	32	100.00	2018	LR; HR; RB	full-size cargo van	Active
10115	NRV-15	T&ORTV-2002	Trucks and other Rubber Tire Vehicles	MB - Bus	2002	\$71,575.00	12	-4	2	100.00	2018		compact pickup truck	Active
10116	NRV-18	T&ORTV-2002	Trucks and other Rubber Tire Vehicles	LR - Light Rail	2002	\$40,900.00	10	-6	1	100.00	2018	HR	8-passenger van	Active
10117	NRV-20	T&ORTV-2002	Trucks and other Rubber Tire Vehicles	LR - Light Rail	2002	\$230,063.00	12	-4	5	100.00	2018	HR	pickup truck	Active
10118	NRV-22	T&ORTV-2002	Trucks and other Rubber Tire Vehicles	LR - Light Rail	2002	\$38,855.00	10	-6	1	100.00	2018	HR	full-size cargo van	Active
10119	NRV-15	T&ORTV-2002	Trucks and other Rubber Tire Vehicles	MB - Bus	2002	\$143,150.00	12	-4	4	100.00	2018	LR; HR; RB	compact pickup truck	Active
10120	NRV-15	T&ORTV-2002	Trucks and other Rubber Tire Vehicles	MB - Bus	2002	\$245,400.00	10	-6	6	100.00	2018	LR; HR; RB	8-passenger van	Active
10121	NRV-18	T&ORTV-2002	Trucks and other Rubber Tire Vehicles	MB - Bus	2002	\$46,013.00	12	-4	1	100.00	2018	LR; HR; RB	pickup truck	Active
10122	NRV-20	T&ORTV-2002	Trucks and other Rubber Tire Vehicles	MB - Bus	2002	\$184,050.00	15	-1	4	100.00	2018	LR; HR; RB	large utility truck	Active
10123	NRV-21	T&ORTV-2002	Trucks and other Rubber Tire Vehicles	MB - Bus	2002	\$1,022,503.00	15	-1	4	100.00	2018	LR; HR; RB	large diesel truck	Active
10124	NRV-22	T&ORTV-2002	Trucks and other Rubber Tire Vehicles	MB - Bus	2002	\$271,986.00	10	-6	7	100.00	2018	LR; HR; RB	full-size cargo van	Active
10125	NRV-21	T&ORTV-2003	Trucks and other Rubber Tire Vehicles	MB - Bus	2003	\$2,300,633.00	15	0	9	100.00	2018	HR	large diesel truck (wreckers)	Active
10126	NRV-18	T&ORTV-2003	Trucks and other Rubber Tire Vehicles	LR - Light Rail	2003	\$40,900.00	12	-3	1	100.00	2018	HR	pickup truck	Active
10127	NRV-20	T&ORTV-2003	Trucks and other Rubber Tire Vehicles	LR - Light Rail	2003	\$82,000.00	15	0	1	100.00	2018	HR	aerial truck	Active
10128	NRV-22	T&ORTV-2003	Trucks and other Rubber Tire Vehicles	LR - Light Rail	2003	\$81,800.00	10	-5	2	100.00	2018	HR	passenger van	Active
10129	NRV-20	T&ORTV-2003	Trucks and other Rubber Tire Vehicles	MB - Bus	2003	\$399,850.00	15	0	7	100.00	2018	LR; HR; RB	large utility truck	Active
10130	NRV-21	T&ORTV-2003	Trucks and other Rubber Tire Vehicles	MB - Bus	2003	\$766,878.00	15	0	3	100.00	2018	LR; HR; RB	large diesel truck (wreckers)	Active
10131	NRV-21	T&ORTV-2003	Trucks and other Rubber Tire Vehicles	MB - Bus	2003	\$613,500.00	15	0	4	100.00	2018	LR; HR; RB	large diesel truck	Active
10132	NRV-22	T&ORTV-2003	Trucks and other Rubber Tire Vehicles	MB - Bus	2003	\$409,000.00	10	-5	10	100.00	2018	LR; HR; RB	12-passenger van	Active
10133	NRV-18	T&ORTV-2004	Trucks and other Rubber Tire Vehicles	LR - Light Rail	2004	\$122,700.00	12	-2	3	100.00	2018	HR	pickup truck	Active

ID	Agency Fleet Id	Fleet Name	Vehicle Type	Primary Mode	Year Manufactured	Estimated Cost	Useful Life Benchmark (Years)	Useful Life Remaining (Years)	Total Vehicles	Transit Agency Capital Responsibility (%)	Year Dollars of Estimated Cost	Secondary Modes	Notes	Status
10134	NRV-20	T&ORTV-2004	Trucks and other Rubber Tire Vehicles	LR - Light Rail	2004	\$322,089.00	15	1	7	100.00	2018	HR	large utility truck	Active
10135	NRV-15	T&ORTV-2004	Trucks and other Rubber Tire Vehicles	MB - Bus	2004	\$40,900.00	10	-4	1	100.00	2018	LR; HR; RB	minivan	Active
10136	NRV-18	T&ORTV-2004	Trucks and other Rubber Tire Vehicles	MB - Bus	2004	\$81,800.00	12	-2	2	100.00	2018	LR; HR; RB	pickup truck	Active
10137	NRV-20	T&ORTV-2004	Trucks and other Rubber Tire Vehicles	MB - Bus	2004	\$138,038.00	15	1	3	100.00	2018	LR; HR; RB	large utility truck	Active
10138	NRV-21	T&ORTV-2004	Trucks and other Rubber Tire Vehicles	MB - Bus	2004	\$511,252.00	15	1	2	100.00	2018	LR; HR; RB	large diesel truck (wreckers)	Active
10202	NRV-18	T&ORTV-2005	Trucks and other Rubber Tire Vehicles	MB - Bus	2005	\$40,900.00	12	-1	1	100.00	2018	LR; HR; RB	pickup truck	Active
10203	NRV-14	T&ORTV-2006	Trucks and other Rubber Tire Vehicles	LR - Light Rail	2006	\$252,809.00	15	3	1	100.00	2018	HR	large diesel truck (hi-rail crane)	Active
10204	NRV-14	T&ORTV-2006	Trucks and other Rubber Tire Vehicles	LR - Light Rail	2006	\$807,312.40	15	3	5	100.00	2018	HR	large diesel truck	Active
10205	NRV-18	T&ORTV-2006	Trucks and other Rubber Tire Vehicles	LR - Light Rail	2006	\$40,900.00	12	0	1	100.00	2018	HR	pickup truck	Active
10206	NRV-21	T&ORTV-2006	Trucks and other Rubber Tire Vehicles	LR - Light Rail	2006	\$204,500.00	12	0	2	100.00	2018	HR	dump truck	Active
10207	NRV-18	T&ORTV-2006	Trucks and other Rubber Tire Vehicles	MB - Bus	2006	\$40,900.00	12	0	1	100.00	2018	LR; HR; RB	pickup truck	Active
10208	NRV-20	T&ORTV-2006	Trucks and other Rubber Tire Vehicles	MB - Bus	2006	\$60,710.00	15	3	1	100.00	2018	LR; HR; RB	large utility truck	Active
10209	NRV-21	T&ORTV-2006	Trucks and other Rubber Tire Vehicles	MB - Bus	2006	\$511,252.00	15	3	2	100.00	2018	LR; HR; RB	large diesel truck (semi-tractor)	Active
10210	NRV-22	T&ORTV-2006	Trucks and other Rubber Tire Vehicles	MB - Bus	2006	\$77,710.00	10	-2	2	100.00	2018	LR; HR; RB	full-size cargo van	Active
10211	NRV-20	T&ORTV-2007	Trucks and other Rubber Tire Vehicles	MB - Bus	2007	\$60,710.00	15	4	1	100.00	2018	LR; HR; RB	large utility truck	Active
10212	NRV-14	T&ORTV-2007	Trucks and other Rubber Tire Vehicles	LR - Light Rail	2007	\$252,809.00	15	4	1	100.00	2018	HR	large diesel truck (hi-rail crane)	Active
10213	NRV-14	T&ORTV-2007	Trucks and other Rubber Tire Vehicles	LR - Light Rail	2007	\$185,329.00	15	4	1	100.00	2018	HR	large diesel truck (hi-rail)	Active
10214	NRV-14	T&ORTV-2008	Trucks and other Rubber Tire Vehicles	LR - Light Rail	2008	\$465,570.00	15	5	1	100.00	2018	HR	large diesel truck (hi-rail)	Active
10215	NRV-18	T&ORTV-2008	Trucks and other Rubber Tire Vehicles	LR - Light Rail	2008	\$204,500.00	12	2	5	100.00	2018	HR	pickup truck	Active
10216	NRV-20	T&ORTV-2008	Trucks and other Rubber Tire Vehicles	LR - Light Rail	2008	\$546,389.00	15	5	9	100.00	2018	HR	large utility truck	Active

ID	Agency Fleet Id	Fleet Name	Vehicle Type	Primary Mode	Year Manufactured	Estimated Cost	Useful Life Benchmark (Years)	Useful Life Remaining (Years)	Total Vehicles	Transit Agency Capital Responsibility (%)	Year Dollars of Estimated Cost	Secondary Modes	Notes	Status
10217	NRV-22	T&ORTV-2008	Trucks and other Rubber Tire Vehicles	LR - Light Rail	2008	\$116,565.00	10	0	3	100.00	2018	HR	full-size cargo van	Active
10218	NRV-18	T&ORTV-2008	Trucks and other Rubber Tire Vehicles	MB - Bus	2008	\$122,700.00	12	2	3	100.00	2018	LR; HR; RB	pickup truck	Active
10219	NRV-20	T&ORTV-2008	Trucks and other Rubber Tire Vehicles	MB - Bus	2008	\$60,710.00	15	5	1	100.00	2018	LR; HR; RB	large utility truck	Active
10220	NRV-22	T&ORTV-2009	Trucks and other Rubber Tire Vehicles	MB - Bus	2009	\$449,900.00	10	1	11	100.00	2018		12-passenger van	Active
10221	NRV-14	T&ORTV-2009	Trucks and other Rubber Tire Vehicles	LR - Light Rail	2009	\$262,604.00	15	6	1	100.00	2018	HR	large diesel truck (hi-rail)	Active
10222	NRV-14	T&ORTV-2009	Trucks and other Rubber Tire Vehicles	LR - Light Rail	2009	\$645,647.00	20	11	1	100.00	2018	HR	Construction Equipment	Active
10223	NRV-18	T&ORTV-2009	Trucks and other Rubber Tire Vehicles	LR - Light Rail	2009	\$368,101.00	12	3	9	100.00	2018	HR	pickup truck	Active
10224	NRV-20	T&ORTV-2009	Trucks and other Rubber Tire Vehicles	LR - Light Rail	2009	\$607,100.00	15	6	10	100.00	2018	HR	large utility truck	Active
10225	NRV-22	T&ORTV-2009	Trucks and other Rubber Tire Vehicles	LR - Light Rail	2009	\$582,827.00	10	1	15	100.00	2018	HR	full-size cargo van	Active
10226	NRV-22	T&ORTV-2009	Trucks and other Rubber Tire Vehicles	LR - Light Rail	2009	\$204,500.00	10	1	5	100.00	2018	HR	passenger van	Active
10227	NRV-30	T&ORTV-2009	Trucks and other Rubber Tire Vehicles	LR - Light Rail	2009	\$285,022.80	20	11	1	100.00	2018	HR	bulldozer	Active
10228	NRV-18	T&ORTV-2009	Trucks and other Rubber Tire Vehicles	MB - Bus	2009	\$204,500.00	12	3	5	100.00	2018	LR; HR; RB	pickup truck	Active
10229	NRV-20	T&ORTV-2009	Trucks and other Rubber Tire Vehicles	MB - Bus	2009	\$485,680.00	15	6	8	100.00	2018	LR; HR; RB	large utility truck	Active
10230	NRV-21	T&ORTV-2009	Trucks and other Rubber Tire Vehicles	MB - Bus	2009	\$102,250.30	12	3	1	100.00	2018	LR; HR; RB	dump truck	Active
10231	NRV-21	T&ORTV-2009	Trucks and other Rubber Tire Vehicles	MB - Bus	2009	\$366,458.00	15	6	2	100.00	2018	LR; HR; RB	large diesel truck (aerial truck)	Active
10232	NRV-21	T&ORTV-2009	Trucks and other Rubber Tire Vehicles	MB - Bus	2009	\$183,229.00	15	6	1	100.00	2018	LR; HR; RB	large diesel truck (semi-tractor)	Active
10233	NRV-22	T&ORTV-2009	Trucks and other Rubber Tire Vehicles	MB - Bus	2009	\$327,200.00	10	1	8	100.00	2018	LR; HR; RB	passenger van	Active
10234	NRV-22	T&ORTV-2009	Trucks and other Rubber Tire Vehicles	MB - Bus	2009	\$325,550.00	10	1	6	100.00	2018	LR; HR; RB	full-size armored cargo van	Active
10235	NRV-22	T&ORTV-2009	Trucks and other Rubber Tire Vehicles	MB - Bus	2009	\$2,098,177.00	10	1	54	100.00	2018	LR; HR; RB	full-size cargo van	Active
10236	NRV-18	T&ORTV-2010	Trucks and other Rubber Tire Vehicles	MB - Bus	2010	\$572,602.00	12	4	14	100.00	2018		pickup truck	Active

ID	Agency Fleet Id	Fleet Name	Vehicle Type	Primary Mode	Year Manufactured	Estimated Cost	Useful Life Benchmark (Years)	Useful Life Remaining (Years)	Total Vehicles	Transit Agency Capital Responsibility (%)	Year Dollars Estimated Cost	Secondary Modes	Notes	Status
10237	NRV-14	T&ORTV-2010	Trucks and other Rubber Tire Vehicles	LR - Light Rail	2010	\$807,325.00	20	12	1	100.00	2018	HR	Construction Equipment	Active
10238	NRV-14	T&ORTV-2010	Trucks and other Rubber Tire Vehicles	LR - Light Rail	2010	\$220,477.00	15	7	1	100.00	2018	HR	large diesel truck (hi-rail)	Active
10239	NRV-14	T&ORTV-2010	Trucks and other Rubber Tire Vehicles	LR - Light Rail	2010	\$1,018,771.00	20	12	2	100.00	2018	HR	Swingmaster	Active
10240	NRV-18	T&ORTV-2010	Trucks and other Rubber Tire Vehicles	LR - Light Rail	2010	\$327,200.00	12	4	8	100.00	2018	HR	pickup truck	Active
10241	NRV-20	T&ORTV-2010	Trucks and other Rubber Tire Vehicles	LR - Light Rail	2010	\$121,400.00	15	7	2	100.00	2018	HR	large utility truck	Active
10242	NRV-30	T&ORTV-2010	Trucks and other Rubber Tire Vehicles	LR - Light Rail	2010	\$68,430.00	20	12	1	100.00	2018	HR	skid-steer loader	Active
10243	NRV-30	T&ORTV-2010	Trucks and other Rubber Tire Vehicles	LR - Light Rail	2010	\$192,353.00	20	12	1	100.00	2018	HR	backhoe	Active
10244	NRV-18	T&ORTV-2010	Trucks and other Rubber Tire Vehicles	MB - Bus	2010	\$736,202.00	12	4	18	100.00	2018	LR; HR; RB	pickup truck	Active
10245	NRV-20	T&ORTV-2010	Trucks and other Rubber Tire Vehicles	MB - Bus	2010	\$728,519.00	15	7	12	100.00	2018	LR; HR; RB	large utility truck	Active
10246	NRV-22	T&ORTV-2010	Trucks and other Rubber Tire Vehicles	MB - Bus	2010	\$81,800.00	10	2	2	100.00	2018	LR; HR; RB	12-passenger van	Active
10247	NRV-20	T&ORTV-2011	Trucks and other Rubber Tire Vehicles	MB - Bus	2011	\$667,809.00	15	8	11	100.00	2018		large utility truck	Active
10248	NRV-14	T&ORTV-2011	Trucks and other Rubber Tire Vehicles	LR - Light Rail	2011	\$1,618,340.00	15	8	1	100.00	2018	HR	large diesel truck (hi-rail/OCS meas)	Active
10249	NRV-14	T&ORTV-2011	Trucks and other Rubber Tire Vehicles	LR - Light Rail	2011	\$934,502.80	15	8	1	100.00	2018	HR	large diesel truck (hi-rail)	Active
10250	NRV-20	T&ORTV-2011	Trucks and other Rubber Tire Vehicles	LR - Light Rail	2011	\$242,840.00	15	8	4	100.00	2018	HR	large utility truck	Active
10251	NRV-22	T&ORTV-2011	Trucks and other Rubber Tire Vehicles	LR - Light Rail	2011	\$233,306.00	10	3	6	100.00	2018	HR	full-size cargo van	Active
10252	NRV-22	T&ORTV-2011	Trucks and other Rubber Tire Vehicles	MB - Bus	2011	\$38,855.00	10	3	1	100.00	2018	LR; HR; RB	full-size cargo van	Active
10253	NRV-14	T&ORTV-2012	Trucks and other Rubber Tire Vehicles	LR - Light Rail	2012	\$1,106,479.00	15	9	1	100.00	2018	HR	large diesel truck (semi-tractor)	Active
10254	NRV-14	T&ORTV-2012	Trucks and other Rubber Tire Vehicles	LR - Light Rail	2012	\$1,226,294.00	15	9	2	100.00	2018	HR	large diesel truck (hi-rail)	Active
10255	NRV-20	T&ORTV-2012	Trucks and other Rubber Tire Vehicles	LR - Light Rail	2012	\$121,400.00	15	9	2	100.00	2018	HR	large utility truck	Active
10256	NRV-18	T&ORTV-2013	Trucks and other Rubber Tire Vehicles	LR - Light Rail	2013	\$409,000.00	12	7	10	100.00	2018	HR	pickup truck	Active

ID	Agency Fleet Id	Fleet Name	Vehicle Type	Primary Mode	Year Manufactured	Estimated Cost	Useful Life Benchmark (Years)	Useful Life Remaining (Years)	Total Vehicles	Transit Agency Capital Responsibility (%)	Year Dollars Estimated Cost	Secondary Modes	Notes	Status
10257	NRV-20	T&ORTV-2013	Trucks and other Rubber Tire Vehicles	LR - Light Rail	2013	\$1,396,328.00	15	10	23	100.00	2018	HR	large utility truck	Active
10258	NRV-21	T&ORTV-2013	Trucks and other Rubber Tire Vehicles	LR - Light Rail	2013	\$116,979.00	15	10	1	100.00	2018	HR	large diesel truck (aerial truck)	Active
10259	NRV-20	T&ORTV-2013	Trucks and other Rubber Tire Vehicles	MB - Bus	2013	\$60,710.00	15	10	1	100.00	2018	LR; HR; RB	large utility truck	Active
10260	NRV-22	T&ORTV-2013	Trucks and other Rubber Tire Vehicles	MB - Bus	2013	\$77,710.00	10	5	2	100.00	2018	LR; HR; RB	full-size cargo/passenger van	Active
10261	NRV-22	T&ORTV-2013	Trucks and other Rubber Tire Vehicles	MB - Bus	2013	\$310,841.00	10	5	8	100.00	2018	LR; HR; RB	full-size cargo van	Active
10262	NRV-20	T&ORTV-2014	Trucks and other Rubber Tire Vehicles	MB - Bus	2014	\$60,710.00	15	11	1	100.00	2018		large utility truck	Active
10263	NRV-14	T&ORTV-2014	Trucks and other Rubber Tire Vehicles	LR - Light Rail	2014	\$363,960.00	12	8	4	100.00	2018	HR	diesel pickup truck (hi-rail)	Active
10264	NRV-14	T&ORTV-2014	Trucks and other Rubber Tire Vehicles	LR - Light Rail	2014	\$126,572.00	15	11	1	100.00	2018	HR	large diesel truck (hi-rail)	Active
10265	NRV-20	T&ORTV-2014	Trucks and other Rubber Tire Vehicles	LR - Light Rail	2014	\$242,840.00	15	11	4	100.00	2018	HR	large utility truck	Active
10266	NRV-21	T&ORTV-2014	Trucks and other Rubber Tire Vehicles	LR - Light Rail	2014	\$118,938.00	12	8	1	100.00	2018	HR	dump truck	Active
10267	NRV-22	T&ORTV-2014	Trucks and other Rubber Tire Vehicles	LR - Light Rail	2014	\$194,276.00	10	6	5	100.00	2018	HR	full-size cargo van	Active
10268	NRV-20	T&ORTV-2014	Trucks and other Rubber Tire Vehicles	MB - Bus	2014	\$190,880.00	15	11	2	100.00	2018	LR; HR; RB	large utility truck	Active
10269	NRV-40	T&ORTV-2014	Trucks and other Rubber Tire Vehicles	MB - Bus	2014	\$1,143,397.00	20	16	1	100.00	2018	LR; HR; RB	mobile command post	Active
10270	NRV-20	T&ORTV-2015	Trucks and other Rubber Tire Vehicles	MB - Bus	2015	\$60,710.00	15	12	1	100.00	2018	LR; HR; RB	large utility truck	Active
10271	NRV-20	T&ORTV-2015	Trucks and other Rubber Tire Vehicles	LR - Light Rail	2015	\$607,100.00	15	12	10	100.00	2018	HR	large utility truck	Active
10272	NRV-20	T&ORTV-2016	Trucks and other Rubber Tire Vehicles	MB - Bus	2016	\$71,848.00	15	13	2	100.00	2018		large utility truck	Active
10273	NRV-21	T&ORTV-2016	Trucks and other Rubber Tire Vehicles	MB - Bus	2016	\$279,877.00	15	13	2	100.00	2018		large diesel truck (semi-tractor)	Active
10274	NRV-22	T&ORTV-2016	Trucks and other Rubber Tire Vehicles	MB - Bus	2016	\$204,500.00	10	8	5	100.00	2018		12-passenger van	Active
10275	NRV-22	T&ORTV-2016	Trucks and other Rubber Tire Vehicles	MB - Bus	2016	\$388,550.00	10	8	10	100.00	2018		full-size cargo van	Active
10276	NRV-20	T&ORTV-2016	Trucks and other Rubber Tire Vehicles	LR - Light Rail	2016	\$213,376.00	15	13	5	100.00	2018	HR	large utility truck	Active

ID	Agency Fleet Id	Fleet Name	Vehicle Type	Primary Mode	Year Manufactured	Estimated Cost	Useful Life Benchmark (Years)	Useful Life Remaining (Years)	Total Vehicles	Transit Agency Capital Responsibility (%)	Year Dollars of Estimated Cost	Secondary Modes	Notes	Status
10277	NRV-21	T&ORTV-2016	Trucks and other Rubber Tire Vehicles	LR - Light Rail	2016	\$169,732.00	15	13	1	100.00	2018	HR	large diesel truck	Active
10278	NRV-21	T&ORTV-2016	Trucks and other Rubber Tire Vehicles	LR - Light Rail	2016	\$134,094.00	15	13	1	100.00	2018	HR	large diesel truck (aerial truck)	Active
10279	NRV-22	T&ORTV-2016	Trucks and other Rubber Tire Vehicles	LR - Light Rail	2016	\$572,600.00	10	8	14	100.00	2018	HR	12-passenger van	Active
10280	NRV-22	T&ORTV-2016	Trucks and other Rubber Tire Vehicles	LR - Light Rail	2016	\$582,827.00	10	8	15	100.00	2018	HR	full-size cargo van	Active
10281	NRV-18	T&ORTV-2016	Trucks and other Rubber Tire Vehicles	MB - Bus	2016	\$40,900.00	12	10	1	100.00	2018	LR; HR; RB	pickup truck	Active
10282	NRV-20	T&ORTV-2016	Trucks and other Rubber Tire Vehicles	MB - Bus	2016	\$342,750.00	15	13	10	100.00	2018	LR; HR; RB	large utility truck	Active
10283	NRV-22	T&ORTV-2016	Trucks and other Rubber Tire Vehicles	MB - Bus	2016	\$76,688.00	10	8	1	100.00	2018	LR; HR; RB	full-size van	Active
10284	NRV-30	T&ORTV-2016	Trucks and other Rubber Tire Vehicles	MB - Bus	2016	\$97,138.00	20	18	1	100.00	2018	LR; HR; RB	frontloader	Active
10285	NRV-20	T&ORTV-2017	Trucks and other Rubber Tire Vehicles	MB - Bus	2017	\$48,559.00	15	14	1	100.00	2018		large utility truck	Active
10286	NRV-14	T&ORTV-2017	Trucks and other Rubber Tire Vehicles	LR - Light Rail	2017	\$552,150.00	15	14	6	100.00	2018	HR	large diesel truck (hi-rail)	Active
10287	NRV-18	T&ORTV-2017	Trucks and other Rubber Tire Vehicles	LR - Light Rail	2017	\$92,025.00	12	11	2	100.00	2018	HR	pickup truck	Active
10288	NRV-20	T&ORTV-2017	Trucks and other Rubber Tire Vehicles	LR - Light Rail	2017	\$436,867.00	15	14	9	100.00	2018	HR	large utility truck	Active
10289	NRV-22	T&ORTV-2017	Trucks and other Rubber Tire Vehicles	LR - Light Rail	2017	\$77,710.00	10	9	2	100.00	2018	HR	full-size cargo van	Active
10290	NRV-20	T&ORTV-2017	Trucks and other Rubber Tire Vehicles	MB - Bus	2017	\$293,792.00	15	14	6	100.00	2018	LR; HR; RB	large utility truck	Active
10291	NRV-20	T&ORTV-2017	Trucks and other Rubber Tire Vehicles	MB - Bus	2017	\$482,831.00	15	14	8	100.00	2018	LR; HR; RB	large utility truck (stakebed/pressure washer)	Active
10292	NRV-21	T&ORTV-2017	Trucks and other Rubber Tire Vehicles	MB - Bus	2017	\$255,626.00	15	14	1	100.00	2018	LR; HR; RB	large diesel truck (semi-tractor)	Active
10293	NRV-22	T&ORTV-2017	Trucks and other Rubber Tire Vehicles	MB - Bus	2017	\$116,565.00	10	9	3	100.00	2018	LR; HR; RB	full-size cargo van	Active
10294	NRV-14	T&ORTV-2019	Trucks and other Rubber Tire Vehicles	LR - Light Rail	2018	\$1,494,554.00	15	15	2	100.00	2018	HR	large diesel truck (hi-rail)	Active
10345	NRV-15	Auto/SUV-2004	Automobiles	LR - Light Rail	2004	\$40,900.00	10	-4	1	100.00	2018	HR	SUV (Class 2)	Active
10346	NRV-15	Auto/SUV-2004	Automobiles	LR - Light Rail	2004	\$40,900.00	10	-4	1	100.00	2018	HR	SUV, Mid-Size	Active
10347	NRV-15	Auto/SUV-2004	Automobiles	MB - Bus	2004	\$40,900.00	10	-4	1	100.00	2018	LR; HR; RB	SUV, Mid-Size	Active



ID	Agency Fleet Id	Fleet Name	Vehicle Type	Primary Mode	Year Manufactured	Estimated Cost	Useful Life Benchmark (Years)	Useful Life Remaining (Years)	Total Vehicles	Transit Agency Capital Responsibility (%)	Year Dollars of Estimated Cost	Secondary Modes	Notes	Status
10348	NRV-16	Auto/SUV-2005	Automobiles	LR - Light Rail	2005	\$40,900.00	10	-3	1	100.00	2018	HR	SUV (Class 2)	Active
10349	NRV-12	Auto/SUV-2005	Automobiles	MB - Bus	2005	\$184,050.00	10	-3	6	100.00	2018	LR; HR; RB	Sedan (hybrid)	Active
10350	NRV-16	Auto/SUV-2005	Automobiles	MB - Bus	2005	\$40,900.00	10	-3	1	100.00	2018	LR; HR; RB	SUV, Full-Size	Active
10351	NRV-16	Auto/SUV-2005	Automobiles	MB - Bus	2005	\$40,900.00	10	-3	1	100.00	2018	LR; HR; RB	SUV, Mid-Size	Active
10352	NRV-16	Auto/SUV-2006	Automobiles	MB - Bus	2006	\$81,800.00	10	-2	2	100.00	2018		SUV, Full-Size	Active
10353	NRV-16	Auto/SUV-2006	Automobiles	LR - Light Rail	2006	\$163,600.00	10	-2	4	100.00	2018	HR	SUV, Full-Size	Active
10354	NRV-16	Auto/SUV-2006	Automobiles	MB - Bus	2006	\$163,600.00	10	-2	3	100.00	2018	LR; HR; RB	SUV, Mid-Size (hybrid)	Active
10355	NRV-16	Auto/SUV-2007	Automobiles	LR - Light Rail	2007	\$40,900.00	10	-1	1	100.00	2018	HR	SUV, Mid-Size	Active
10356	NRV-12	Auto/SUV-2007	Automobiles	MB - Bus	2007	\$30,675.00	10	-1	1	100.00	2018	LR; HR; RB	Sedan, Mid-Size	Active
10357	NRV-16	Auto/SUV-2007	Automobiles	MB - Bus	2007	\$40,900.00	10	-1	1	100.00	2018	LR; HR; RB	SUV, Full-Size	Active
10358	NRV-16	Auto/SUV-2007	Automobiles	MB - Bus	2007	\$40,900.00	10	-1	1	100.00	2018	LR; HR; RB	SUV, Mid-Size	Active
10359	NRV-16	Auto/SUV-2007	Automobiles	MB - Bus	2007	\$204,500.00	10	-1	5	100.00	2018	LR; HR; RB	SUV, Mid-Size (hybrid)	Active
10360	NRV-12	Auto/SUV-2008	Automobiles	MB - Bus	2008	\$1,257,680.00	10	0	41	100.00	2018		Sedan (hybrid)	Active
10361	NRV-12	Auto/SUV-2008	Automobiles	LR - Light Rail	2008	\$490,800.00	10	0	16	100.00	2018	HR	Sedan (hybrid)	Active
10362	NRV-16	Auto/SUV-2008	Automobiles	LR - Light Rail	2008	\$204,500.00	10	0	5	100.00	2018	HR	SUV, Full-Size	Active
10363	NRV-12	Auto/SUV-2008	Automobiles	MB - Bus	2008	\$2,024,560.00	10	0	66	100.00	2018	LR; HR; RB	Sedan (hybrid)	Active
10364	NRV-16	Auto/SUV-2008	Automobiles	MB - Bus	2008	\$40,900.00	10	0	1	100.00	2018	LR; HR; RB	SUV, Full-Size	Active
10365	NRV-16	Auto/SUV-2009	Automobiles	MB - Bus	2009	\$368,100.00	10	1	9	100.00	2018		SUV, Full-Size	Active
10366	NRV-16	Auto/SUV-2009	Automobiles	MB - Bus	2009	\$81,800.00	10	1	2	100.00	2018		SUV, Mid-Size (hybrid)	Active
10367	NRV-16	Auto/SUV-2009	Automobiles	LR - Light Rail	2009	\$204,500.00	10	1	5	100.00	2018		SUV, Full-Size	Active
10368	NRV-16	Auto/SUV-2009	Automobiles	LR - Light Rail	2009	\$490,800.00	10	1	12	100.00	2018		SUV, Mid-Size (hybrid)	Active
10369	NRV-12	Auto/SUV-2009	Automobiles	MB - Bus	2009	\$122,700.00	10	1	4	100.00	2018	LR; HR; RB	Sedan (hybrid)	Active
10370	NRV-16	Auto/SUV-2009	Automobiles	MB - Bus	2009	\$163,600.00	10	1	4	100.00	2018	LR; HR; RB	SUV, Full-Size	Active
10371	NRV-16	Auto/SUV-2009	Automobiles	MB - Bus	2009	\$777,100.00	10	1	19	100.00	2018	LR; HR; RB	SUV, Mid-Size (hybrid)	Active
10372	NRV-16	Auto/SUV-2010	Automobiles	MB - Bus	2010	\$490,800.00	10	2	12	100.00	2018		SUV, Full-Size	Active
10373	NRV-16	Auto/SUV-2010	Automobiles	LR - Light Rail	2010	\$204,500.00	10	2	5	100.00	2018	HR	SUV, Mid-Size (hybrid)	Active
10374	NRV-12	Auto/SUV-2010	Automobiles	MB - Bus	2010	\$30,675.00	10	2	1	100.00	2018	LR; HR; RB	Sedan (hybrid)	Active
10375	NRV-16	Auto/SUV-2010	Automobiles	MB - Bus	2010	\$40,900.00	10	2	1	100.00	2018	LR; HR; RB	SUV, Mid-Size (hybrid)	Active
10376	NRV-16	Auto/SUV-2011	Automobiles	MB - Bus	2011	\$81,800.00	10	3	2	100.00	2018	LR; HR; RB	SUV, Mid-Size (hybrid)	Active
10377	NRV-12	Auto/SUV-2012	Automobiles	MB - Bus	2012	\$920,250.00	10	4	30	100.00	2018		Sedan (hybrid)	Active
10378	NRV-16	Auto/SUV-2012	Automobiles	MB - Bus	2012	\$40,900.00	10	4	1	100.00	2018		SUV, Mid-Size (hybrid)	Active
10379	NRV-12	Auto/SUV-2012	Automobiles	LR - Light Rail	2012	\$214,725.00	10	4	7	100.00	2018	HR	Sedan (hybrid)	Active
10380	NRV-16	Auto/SUV-2012	Automobiles	LR - Light Rail	2012	\$40,900.00	10	4	1	100.00	2018	HR	SUV, Mid-Size (hybrid)	Active

ID	Agency Fleet Id	Fleet Name	Vehicle Type	Primary Mode	Year Manufactured	Estimated Cost	Useful Life Benchmark (Years)	Useful Life Remaining (Years)	Total Vehicles	Transit Agency Capital Responsibility (%)	Year Dollars Estimated Cost	Secondary Modes	Notes	Status
10381	NRV-12	Auto/SUV-2012	Automobiles	MB - Bus	2012	\$828,225.00	10	4	27	100.00	2018	LR; HR; RB	Sedan (hybrid)	Active
10382	NRV-16	Auto/SUV-2012	Automobiles	MB - Bus	2012	\$899,900.00	10	4	22	100.00	2018	LR; HR; RB	SUV, Mid-Size (hybrid)	Active
10383	NRV-12	Auto/SUV-2013	Automobiles	MB - Bus	2013	\$368,100.00	10	5	12	100.00	2018		Sedan (hybrid)	Active
10384	NRV-12	Auto/SUV-2013	Automobiles	LR - Light Rail	2013	\$61,350.00	10	5	2	100.00	2018	HR	Sedan (hybrid)	Active
10385	NRV-12	Auto/SUV-2013	Automobiles	MB - Bus	2013	\$245,400.00	10	5	8	100.00	2018	LR; HR; RB	Sedan (hybrid)	Active
10386	NRV-16	Auto/SUV-2013	Automobiles	MB - Bus	2013	\$368,100.00	10	5	9	100.00	2018	LR; HR; RB	SUV, Full-Size	Active
10387	NRV-12	Auto/SUV-2014	Automobiles	MB - Bus	2014	\$122,700.00	10	6	4	100.00	2018		Sedan (hybrid)	Active
10388	NRV-16	Auto/SUV-2014	Automobiles	MB - Bus	2014	\$40,900.00	10	6	1	100.00	2018		SUV, Mid-Size (hybrid)	Active
10389	NRV-12	Auto/SUV-2014	Automobiles	LR - Light Rail	2014	\$184,050.00	10	6	6	100.00	2018	HR	Sedan (hybrid)	Active
10390	NRV-12	Auto/SUV-2014	Automobiles	MB - Bus	2014	\$981,600.00	10	6	32	100.00	2018	LR; HR; RB	Sedan (hybrid)	Active
10391	NRV-16	Auto/SUV-2014	Automobiles	MB - Bus	2014	\$777,100.00	10	6	19	100.00	2018	LR; HR; RB	SUV, Mid-Size	Active
10392	NRV-16	Auto/SUV-2014	Automobiles	MB - Bus	2014	\$81,800.00	10	6	2	100.00	2018	LR; HR; RB	SUV, Mid-Size (K9 Unit)	Active
10393	NRV-12	Auto/SUV-2015	Automobiles	MB - Bus	2015	\$92,025.00	10	7	3	100.00	2018		Sedan (hybrid)	Active
10394	NRV-12	Auto/SUV-2015	Automobiles	LR - Light Rail	2015	\$184,050.00	10	7	6	100.00	2018	HR	Sedan (hybrid)	Active
10395	NRV-12	Auto/SUV-2015	Automobiles	MB - Bus	2015	\$552,150.00	10	7	18	100.00	2018	LR; HR; RB	Sedan (hybrid)	Active
10396	NRV-12	Auto/SUV-2016	Automobiles	MB - Bus	2016	\$153,375.00	10	8	5	100.00	2018		Sedan (hybrid)	Active
10397	NRV-16	Auto/SUV-2016	Automobiles	MB - Bus	2016	\$613,500.00	10	8	15	100.00	2018		SUV, Mid-Size	Active
10398	NRV-12	Auto/SUV-2016	Automobiles	LR - Light Rail	2016	\$276,075.00	10	8	9	100.00	2018	HR	Sedan (hybrid)	Active
10399	NRV-16	Auto/SUV-2016	Automobiles	LR - Light Rail	2016	\$449,900.00	10	8	11	100.00	2018	HR	SUV, Mid-Size	Active
10400	NRV-12	Auto/SUV-2016	Automobiles	MB - Bus	2016	\$828,225.00	10	8	27	100.00	2018	LR; HR; RB	Sedan (hybrid)	Active
10401	NRV-16	Auto/SUV-2016	Automobiles	MB - Bus	2016	\$531,700.00	10	8	13	100.00	2018	LR; HR; RB	SUV, Mid-Size	Active
10402	NRV-12	Auto/SUV-2017	Automobiles	MB - Bus	2017	\$92,025.00	10	9	2	100.00	2018		Sedan (electric)	Active
10403	NRV-12	Auto/SUV-2017	Automobiles	MB - Bus	2017	\$2,883,460.00	10	9	94	100.00	2018		Sedan (hybrid)	Active
10404	NRV-12	Auto/SUV-2017	Automobiles	LR - Light Rail	2017	\$306,750.00	10	9	10	100.00	2018	HR	Sedan (hybrid)	Active
10405	NRV-12	Auto/SUV-2017	Automobiles	MB - Bus	2017	\$368,100.00	10	9	8	100.00	2018	LR; HR; RB	Sedan (electric)	Active
10406	NRV-12	Auto/SUV-2017	Automobiles	MB - Bus	2017	\$184,050.00	10	9	6	100.00	2018	LR; HR; RB	Sedan (hybrid)	Active
10407	NRV-12	Auto/SUV-2018	Automobiles	MB - Bus	2018	\$149,000.00	10	10	4	100.00	2018		Sedan (electric)	Active
10408	NRV-16	Auto/SUV-2018	Automobiles	MB - Bus	2018	\$491,937.00	10	10	14	100.00	2018		SUV, Mid-Size (hybrid)	Active
10409	NRV-12	Auto/SUV-2018	Automobiles	LR - Light Rail	2018	\$37,180.00	10	10	1	100.00	2018	HR	Sedan (electric)	Active
10410	NRV-16	Auto/SUV-2018	Automobiles	LR - Light Rail	2018	\$114,030.00	10	10	3	100.00	2018	HR	SUV, Mid-Size (hybrid)	Active

Total Vehicles: 1,337

NTD ID	90154
Reporter Name	Los Angeles County Metropolitan Transportation Authority
Report	2018 (Revision: 5)

## Transit Asset Management Performance Measure Targets (A-90)

### 1) Rolling Stock - Percent of revenue vehicles that have met or exceeded their useful life benchmark

Performance Measure	2018 Target (%)	2018 Performance (%)	2018 Difference	2019 Target (%)
AB - Articulated Bus	2.00	75.52	-73.52	74.87
AO - Automobile				
BR - Over-the-road Bus				
BU - Bus	35.00	19.74	15.26	19.53
CU - Cutaway				
DB - Double Decker Bus				
HR - Heavy Rail Passenger Car	0.00	0.00	0.00	0.00
LR - Light Rail Vehicle	0.00	0.00	0.00	0.00
MV - Minivan				
OR - Other				
SB - School Bus				
SR - Streetcar Rail				
SV - Sports Utility Vehicle				
VN - Van		0.00		
VT - Vintage Trolley				

### 2) Equipment - Percent of service vehicles that have met or exceeded their useful life benchmark

Performance Measure	2018 Target (%)	2018 Performance (%)	2018 Difference	2019 Target (%)
Automobiles	14.00	23.84	-9.84	26.48
Trucks and other Rubber Tire Vehicles	39.00	30.42	8.58	28.25
Steel Wheel Vehicles	22.00	66.67	-44.67	50.00

### 3) Facility - Percent of facilities rated below 3 on the condition scale

Performance Measure	2018 Target (%)	2018 Performance (%)	2018 Difference	2019 Target (%)
Passenger / Parking Facilities	0.00	0.00	0.00	0.00
Administrative / Maintenance Facilities	24.20	0.00	24.20	0.00

### 4) Infrastructure - Percent of track segments with performance restrictions

Performance Measure	2018 Target (%)	2018 Performance (%)	2018 Difference	2019 Target (%)
LR - Light Rail		2.07		1.65

NTD ID	90154
Reporter Name	Los Angeles County Metropolitan Transportation Authority
Report	2018 (Revision: 5)

## Service Rail (S-10) - HR DO

### Maximum Service Vehicles

Vehicles Operated in Annual Maximum Service (VOMS)	68
Vehicles Available for Annual Maximum Service	104
<b>Total Monthly Ridership VOMS</b>	<b>68</b>

### Periods Of Service

Field	Average Weekday Schedule	Average Saturday Schedule	Average Sunday Schedule	Weekday AM Peak	Weekday Midday	Weekday PM Peak
Time Service Begins	4:10 AM	4:10 AM	4:10 AM	6:00 AM	9:00 AM	3:00 PM
Time Service Ends	2:51 AM	2:51 AM	1:31 AM	9:00 AM	3:00 PM	7:00 PM

### Services Supplied

Total Monthly Ridership VRH	317,702
Total Monthly Ridership VRM	6,976,333

Field	Average Weekday Schedule	Average Saturday Schedule	Average Sunday Schedule	Annual Total	Weekday AM Peak	Weekday Midday Peak	Weekday PM Peak	Weekday Other
Trains in Operation	13	12	12	N/A	13	11	13	7
Passenger Cars in Operation	68	48	48	N/A	68	46	68	36
Total Actual Train Miles	4,020	3,524	3,284	1,398,341	N/A	N/A	N/A	N/A
Total Actual Train Hours	192	172	161	67,193	N/A	N/A	N/A	N/A
Total Actual Train Revenue miles	3,928	3,433	3,224	1,366,726	N/A	N/A	N/A	N/A
Train Deadhead Miles	92	91	60	31,615	N/A	N/A	N/A	N/A
Total Actual Train Revenue Hours	181	165	155	63,670	N/A	N/A	N/A	N/A
Train Deadhead Hours	11	7	6	3,523	N/A	N/A	N/A	N/A
Total Actual Passenger Car Miles	20,775	17,603	16,082	7,142,472	N/A	N/A	N/A	N/A

Field	Average Weekday Schedule	Average Saturday Schedule	Average Sunday Schedule	Annual Total	Weekday AM Peak	Weekday Midday Peak	Weekday PM Peak	Weekday Other
<b>Total Actual Passenger Car Revenue Miles</b>	20,284	17,144	15,787	6,976,333	N/A	N/A	N/A	N/A
<i>Passenger Car Deadhead Miles</i>	491	459	295	166,139	N/A	N/A	N/A	N/A
<b>Total Scheduled Passenger Car Revenue Miles</b>	20,383	17,203	15,879	7,010,035	N/A	N/A	N/A	N/A
<b>Total Actual Passenger Car Hours</b>	966	853	786	336,117	N/A	N/A	N/A	N/A
<b>Total Actual Passenger Car Revenue Hours</b>	908	817	755	317,702	N/A	N/A	N/A	N/A
<i>Passenger Car Deadhead Hours</i>	58	36	31	18,415	N/A	N/A	N/A	N/A

### Services Consumed

<b>Total Monthly Ridership Unlinked Passenger Trips (UPT)</b>	43,752,286
---	------------

Field	Average Weekday Schedule	Average Saturday Schedule	Average Sunday Schedule	Annual Total
<b>Unlinked Passenger Trips</b>	138,159	89,257	67,748	43,752,286
<b>Passenger Miles Traveled (PMT)</b>	652,800	457,263	345,853	210,105,497

### Service Operated (Days)

Field	Average Weekday Schedule	Average Saturday Schedule	Average Sunday Schedule	Annual Total
<b>Days Operated</b>	254	53	58	365
<b>Days Not Operated (Strikes)</b>	0	0	0	0
<b>Days Not Operated (Officially Declared Emergencies)</b>	0	0	0	0

### Directional Route Miles

<b>Total Directional Route Miles</b>	31.90
--------------------------------------	-------

NTD ID	90154
Reporter Name	Los Angeles County Metropolitan Transportation Authority
Report	2018 (Revision: 5)

## Service Rail (S-10) - LR DO

### Maximum Service Vehicles

Vehicles Operated in Annual Maximum Service (VOMS)	196
Vehicles Available for Annual Maximum Service	298
<b>Total Monthly Ridership VOMS</b>	<b>196</b>

### Periods Of Service

Field	Average Weekday Schedule	Average Saturday Schedule	Average Sunday Schedule	Weekday AM Peak	Weekday Midday	Weekday PM Peak
Time Service Begins	3:26 AM	3:26 AM	3:26 AM	6:00 AM	9:00 AM	3:00 PM
Time Service Ends	3:25 AM	3:25 AM	2:33 AM	9:00 AM	3:00 PM	7:00 PM

### Services Supplied

Total Monthly Ridership VRH	866,272
Total Monthly Ridership VRM	17,999,250

Field	Average Weekday Schedule	Average Saturday Schedule	Average Sunday Schedule	Annual Total	Weekday AM Peak	Weekday Midday Peak	Weekday PM Peak	Weekday Other
Trains in Operation	74	47	47	N/A	74	43	74	29
Passenger Cars in Operation	196	107	107	N/A	196	112	196	61
Total Actual Train Miles	22,492	16,423	15,646	7,490,927	N/A	N/A	N/A	N/A
Total Actual Train Hours	1,063	805	767	357,051	N/A	N/A	N/A	N/A
Total Actual Train Revenue miles	21,695	15,895	15,189	7,233,941	N/A	N/A	N/A	N/A
<i>Train Deadhead Miles</i>	797	528	457	256,986	N/A	N/A	N/A	N/A
Total Actual Train Revenue Hours	1,009	773	737	339,891	N/A	N/A	N/A	N/A
<i>Train Deadhead Hours</i>	54	32	30	17,160	N/A	N/A	N/A	N/A
Total Actual Passenger Car Miles	56,538	39,442	37,806	18,643,831	N/A	N/A	N/A	N/A

Field	Average Weekday Schedule	Average Saturday Schedule	Average Sunday Schedule	Annual Total	Weekday AM Peak	Weekday Midday Peak	Weekday PM Peak	Weekday Other
<b>Total Actual Passenger Car Revenue Miles</b>	54,501	38,233	36,717	17,999,250	N/A	N/A	N/A	N/A
<i>Passenger Car Deadhead Miles</i>	2,037	1,209	1,089	644,581	N/A	N/A	N/A	N/A
<b>Total Scheduled Passenger Car Revenue Miles</b>	55,025	38,441	37,099	18,165,392	N/A	N/A	N/A	N/A
<b>Total Actual Passenger Car Hours</b>	2,729	1,990	1,901	908,921	N/A	N/A	N/A	N/A
<b>Total Actual Passenger Car Revenue Hours</b>	2,593	1,916	1,831	866,272	N/A	N/A	N/A	N/A
<i>Passenger Car Deadhead Hours</i>	136	74	70	42,649	N/A	N/A	N/A	N/A

### Services Consumed

<b>Total Monthly Ridership Unlinked Passenger Trips (UPT)</b>	66,387,207
---	------------

Field	Average Weekday Schedule	Average Saturday Schedule	Average Sunday Schedule	Annual Total
<b>Unlinked Passenger Trips</b>	213,182	121,664	99,843	66,387,207
<b>Passenger Miles Traveled (PMT)</b>	1,582,729	937,926	746,353	495,011,734

### Service Operated (Days)

Field	Average Weekday Schedule	Average Saturday Schedule	Average Sunday Schedule	Annual Total
<b>Days Operated</b>	254	53	58	365
<b>Days Not Operated (Strikes)</b>	0	0	0	0
<b>Days Not Operated (Officially Declared Emergencies)</b>	0	0	0	0

### Directional Route Miles

<b>Total Directional Route Miles</b>	171.92
--------------------------------------	--------

NTD ID	90154
Reporter Name	Los Angeles County Metropolitan Transportation Authority
Report	2018 (Revision: 5)

## Service Non-Rail (S-10) - MB DO

### Maximum Service Vehicles

Vehicles Operated in Annual Maximum Service (VOMS)	1,750
Vehicles Available for Annual Maximum Service	2,144
<b>Total Monthly Ridership VOMS</b>	<b>1,750</b>

### Periods Of Service

Field	Average Weekday Schedule	Average Saturday Schedule	Average Sunday Schedule	Weekday AM Peak	Weekday Midday	Weekday PM Peak
Time Service Begins	12:00 AM	12:00 AM	12:00 AM	6:00 AM	9:00 AM	3:00 PM
Time Service Ends	12:01 AM	12:01 AM	12:01 AM	9:00 AM	3:00 PM	7:00 PM

### Services Supplied

Total Monthly Ridership VRH	6,301,677
Total Monthly Ridership VRM	65,506,552

Field	Average Weekday Schedule	Average Saturday Schedule	Average Sunday Schedule	Annual Total	Weekday AM Peak	Weekday Midday Peak	Weekday PM Peak	Weekday Other
Vehicles in Operation	1,750	974	768	N/A				
Total Actual Vehicle Miles	244,815	158,537	131,160	78,192,682	N/A	N/A	N/A	N/A
Total Actual Vehicle Revenue Miles (VRM)	202,327	139,142	116,226	65,506,552	N/A	N/A	N/A	N/A
Deadhead Miles	42,488	19,395	14,934	12,686,130	N/A	N/A	N/A	N/A
Total Scheduled Vehicle Revenue Miles	205,511	140,780	117,663	66,485,556	N/A	N/A	N/A	N/A
Total Actual Vehicle Hours	21,585	14,146	11,257	6,885,286	N/A	N/A	N/A	N/A
Total Actual Vehicle Revenue Hours (VRH)	19,598	13,331	10,642	6,301,677	N/A	N/A	N/A	N/A
Deadhead Hours	1,987	815	615	583,609	N/A	N/A	N/A	N/A
Charter Service Hours	N/A	N/A	N/A	0	N/A	N/A	N/A	N/A
School Bus Hours	N/A	N/A	N/A	0	N/A	N/A	N/A	N/A



## Services Consumed

<b>Total Monthly Ridership Unlinked Passenger Trips (UPT)</b>	260,902,211
---	-------------

<b>Field</b>	<b>Average Weekday Schedule</b>	<b>Average Saturday Schedule</b>	<b>Average Sunday Schedule</b>	<b>Annual Total</b>
<b>Unlinked Passenger Trips</b>	823,665	530,759	406,224	260,902,211
<b>Passenger Miles Traveled (PMT)</b>	3,314,142	2,118,863	1,661,518	1,050,459,894

## Service Operated (Days)

<b>Field</b>	<b>Average Weekday Schedule</b>	<b>Average Saturday Schedule</b>	<b>Average Sunday Schedule</b>	<b>Annual Total</b>
<b>Days Operated</b>	254	53	58	365
<b>Days Not Operated (Strikes)</b>	0	0	0	0
<b>Days Not Operated (Officially Declared Emergencies)</b>	0	0	0	0

## Directional Route Miles

<b>Transit Exclusive Right-of-Way (ROW)</b>	3.06
<b>Mixed Traffic Right-of-Way (ROW)</b>	2,988.1
<b>Shared Use - HOV/T Right-of-Way (ROW)</b>	57.97
<b>Total Directional Route Miles</b>	3,049.13

NTD ID	90154
Reporter Name	Los Angeles County Metropolitan Transportation Authority
Report	2018 (Revision: 5)

## Service Non-Rail (S-10) - RB DO

### Maximum Service Vehicles

Vehicles Operated in Annual Maximum Service (VOMS)	31
Vehicles Available for Annual Maximum Service	45
<b>Total Monthly Ridership VOMS</b>	<b>31</b>

### Periods Of Service

Field	Average Weekday Schedule	Average Saturday Schedule	Average Sunday Schedule	Weekday AM Peak	Weekday Midday	Weekday PM Peak
Time Service Begins	3:46 AM	3:46 AM	3:46 AM	6:00 AM	9:00 AM	3:00 PM
Time Service Ends	4:19 AM	4:19 AM	4:19 AM	9:00 AM	3:00 PM	7:00 PM

### Services Supplied

Total Monthly Ridership VRH	119,137
Total Monthly Ridership VRM	1,943,594

Field	Average Weekday Schedule	Average Saturday Schedule	Average Sunday Schedule	Annual Total	Weekday AM Peak	Weekday Midday Peak	Weekday PM Peak	Weekday Other
Vehicles in Operation	31	13	13	N/A				
Total Actual Vehicle Miles	6,396	3,773	3,580	2,032,095	N/A	N/A	N/A	N/A
Total Actual Vehicle Revenue Miles (VRM)	6,095	3,664	3,472	1,943,594	N/A	N/A	N/A	N/A
Deadhead Miles	301	109	108	88,501	N/A	N/A	N/A	N/A
Total Scheduled Vehicle Revenue Miles	6,188	3,690	3,506	1,970,655	N/A	N/A	N/A	N/A
Total Actual Vehicle Hours	390	237	225	124,798	N/A	N/A	N/A	N/A
Total Actual Vehicle Revenue Hours (VRH)	371	229	219	119,137	N/A	N/A	N/A	N/A
Deadhead Hours	19	8	6	5,661	N/A	N/A	N/A	N/A
Charter Service Hours	N/A	N/A	N/A	0	N/A	N/A	N/A	N/A
School Bus Hours	N/A	N/A	N/A	0	N/A	N/A	N/A	N/A

## Services Consumed

<b>Total Monthly Ridership Unlinked Passenger Trips (UPT)</b>	7,168,515
---	-----------

<b>Field</b>	<b>Average Weekday Schedule</b>	<b>Average Saturday Schedule</b>	<b>Average Sunday Schedule</b>	<b>Annual Total</b>
<b>Unlinked Passenger Trips</b>	23,102	13,201	10,361	7,168,515
<b>Passenger Miles Traveled (PMT)</b>	153,449	87,299	67,955	47,544,324

## Service Operated (Days)

<b>Field</b>	<b>Average Weekday Schedule</b>	<b>Average Saturday Schedule</b>	<b>Average Sunday Schedule</b>	<b>Annual Total</b>
<b>Days Operated</b>	254	53	58	365
<b>Days Not Operated (Strikes)</b>	0	0	0	0
<b>Days Not Operated (Officially Declared Emergencies)</b>	0	0	0	0

## Directional Route Miles

<b>Transit Exclusive Right-of-Way (ROW)</b>	37.17
<b>Non-Statutory Mixed Traffic</b>	0.0
<b>Total Directional Route Miles</b>	37.17

NTD ID	90154
Reporter Name	Los Angeles County Metropolitan Transportation Authority
Report	2018 (Revision: 5)

## Service Non-Rail (S-10) - MB PT

### Maximum Service Vehicles

Vehicles Operated in Annual Maximum Service (VOMS)	135
Vehicles Available for Annual Maximum Service	175
<b>Total Monthly Ridership VOMS</b>	<b>135</b>

### Periods Of Service

Field	Average Weekday Schedule	Average Saturday Schedule	Average Sunday Schedule	Weekday AM Peak	Weekday Midday	Weekday PM Peak
Time Service Begins	3:45 AM	3:49 AM	4:35 AM	6:00 AM	9:30 AM	2:00 PM
Time Service Ends	11:59 PM	11:59 PM	11:59 PM	9:30 AM	2:00 PM	6:30 PM

### Services Supplied

Total Monthly Ridership VRH	490,280
Total Monthly Ridership VRM	5,741,745

Field	Average Weekday Schedule	Average Saturday Schedule	Average Sunday Schedule	Annual Total	Weekday AM Peak	Weekday Midday Peak	Weekday PM Peak	Weekday Other
Vehicles in Operation	135	65	56	N/A				
Total Actual Vehicle Miles	22,706	12,527	10,969	7,067,463	N/A	N/A	N/A	N/A
Total Actual Vehicle Revenue Miles (VRM)	18,089	10,869	9,570	5,741,745	N/A	N/A	N/A	N/A
Deadhead Miles	4,617	1,658	1,399	1,325,718	N/A	N/A	N/A	N/A
Total Scheduled Vehicle Revenue Miles	18,213	10,907	9,613	5,761,633	N/A	N/A	N/A	N/A
Total Actual Vehicle Hours	1,753	975	851	535,526	N/A	N/A	N/A	N/A
Total Actual Vehicle Revenue Hours (VRH)	1,561	905	791	490,280	N/A	N/A	N/A	N/A
Deadhead Hours	192	70	60	45,246	N/A	N/A	N/A	N/A
Charter Service Hours	N/A	N/A	N/A	0	N/A	N/A	N/A	N/A
School Bus Hours	N/A	N/A	N/A	0	N/A	N/A	N/A	N/A

## Services Consumed

<b>Total Monthly Ridership Unlinked Passenger Trips (UPT)</b>	12,723,209
---	------------

<b>Field</b>	<b>Average Weekday Schedule</b>	<b>Average Saturday Schedule</b>	<b>Average Sunday Schedule</b>	<b>Annual Total</b>
<b>Unlinked Passenger Trips</b>	41,189	23,012	17,958	12,723,209
<b>Passenger Miles Traveled (PMT)</b>	196,667	109,925	86,308	60,785,294

## Service Operated (Days)

<b>Field</b>	<b>Average Weekday Schedule</b>	<b>Average Saturday Schedule</b>	<b>Average Sunday Schedule</b>	<b>Annual Total</b>
<b>Days Operated</b>	254	53	58	365
<b>Days Not Operated (Strikes)</b>	0	0	0	0
<b>Days Not Operated (Officially Declared Emergencies)</b>	0	0	0	0

## Directional Route Miles

<b>Transit Exclusive Right-of-Way (ROW)</b>	0.00
<b>Mixed Traffic Right-of-Way (ROW)</b>	566.1
<b>Shared Use - HOV/T Right-of-Way (ROW)</b>	49.58
<b>Total Directional Route Miles</b>	615.68

NTD ID	90154
Reporter Name	Los Angeles County Metropolitan Transportation Authority
Report	2018 (Revision: 5)

## Service Non-Rail (S-10) - VP PT

### Maximum Service Vehicles

Vehicles Operated in Annual Maximum Service (VOMS)	1,278
Vehicles Available for Annual Maximum Service	1,328
<b>Total Monthly Ridership VOMS</b>	<b>1,278</b>

### Periods Of Service

Field	Average Weekday Schedule	Average Saturday Schedule	Average Sunday Schedule	Weekday AM Peak	Weekday Midday	Weekday PM Peak
Time Service Begins	12:00 AM	12:00 AM	12:00 AM			
Time Service Ends	11:59 PM	11:59 PM	11:59 PM			

### Services Supplied

Total Monthly Ridership VRH	716,034
Total Monthly Ridership VRM	28,919,140

Field	Average Weekday Schedule	Average Saturday Schedule	Average Sunday Schedule	Annual Total	Weekday AM Peak	Weekday Midday Peak	Weekday PM Peak	Weekday Other
Vehicles in Operation	1,135	128	90	N/A				
Total Actual Vehicle Miles	106,729	12,854	9,390	28,919,140	N/A	N/A	N/A	N/A
Total Actual Vehicle Revenue Miles (VRM)	106,729	12,854	9,390	28,919,140	N/A	N/A	N/A	N/A
Deadhead Miles	0	0	0	0	N/A	N/A	N/A	N/A
Total Actual Vehicle Hours	2,663	264	185	716,034	N/A	N/A	N/A	N/A
Total Actual Vehicle Revenue Hours (VRH)	2,663	264	185	716,034	N/A	N/A	N/A	N/A
Deadhead Hours	0	0	0	0	N/A	N/A	N/A	N/A
Charter Service Hours	N/A	N/A	N/A	0	N/A	N/A	N/A	N/A
School Bus Hours	N/A	N/A	N/A	0	N/A	N/A	N/A	N/A

### Services Consumed

Total Monthly Ridership Unlinked Passenger Trips (UPT)	3,428,229
--	-----------

<b>Field</b>	<b>Average Weekday Schedule</b>	<b>Average Saturday Schedule</b>	<b>Average Sunday Schedule</b>	<b>Annual Total</b>
<b>Unlinked Passenger Trips</b>	12,843	998	696	3,428,229
<b>Passenger Miles Traveled (PMT)</b>	552,812	49,706	34,182	151,003,912

**Service Operated (Days)**

<b>Field</b>	<b>Average Weekday Schedule</b>	<b>Average Saturday Schedule</b>	<b>Average Sunday Schedule</b>	<b>Annual Total</b>
<b>Days Operated</b>	260	53	52	365
<b>Days Not Operated (Strikes)</b>	0	0	0	0
<b>Days Not Operated (Officially Declared Emergencies)</b>	0	0	0	0

<b>NTD ID</b>	90154
<b>Reporter Name</b>	Los Angeles County Metropolitan Transportation Authority
<b>Report</b>	2018 (Revision: 5)

## Employees (R-10) - HR DO

<b>Labor Classifications</b>	<b>Full Time Operator Work Hours</b>	<b>Full Time Operator Count</b>	<b>Full Time Non-Operator Work Hours</b>	<b>Full Time Non-Operator Count</b>	<b>Part Time Operator Work Hours</b>	<b>Part Time Operator Count</b>	<b>Part Time Non-Operator Work Hours</b>	<b>Part Time Non-Operator Count</b>
<b>Vehicle Operations (VO)</b>	145,332	79.00	248,067	136.00				
<b>Vehicle Maintenance (VM)</b>			363,609	210.00				
<b>Facility Maintenance (FM)</b>			321,173	161.00				
<b>General Administration (GA)</b>			301,448	142.00				
<b>Total Operating Labor</b>	<b>145,332</b>	<b>79.00</b>	<b>1,234,297</b>	<b>649.00</b>	<b>0</b>	<b>0.00</b>	<b>0</b>	<b>0.00</b>
<b>Total Capital Labor</b>								
<b>Total Labor</b>	<b>145,332</b>	<b>79.00</b>	<b>1,234,297</b>	<b>649.00</b>	<b>0</b>	<b>0.00</b>	<b>0</b>	<b>0.00</b>



<b>NTD ID</b>	90154
<b>Reporter Name</b>	Los Angeles County Metropolitan Transportation Authority
<b>Report</b>	2018 (Revision: 5)

## Employees (R-10) - LR DO

<b>Labor Classifications</b>	<b>Full Time Operator Work Hours</b>	<b>Full Time Operator Count</b>	<b>Full Time Non-Operator Work Hours</b>	<b>Full Time Non-Operator Count</b>	<b>Part Time Operator Work Hours</b>	<b>Part Time Operator Count</b>	<b>Part Time Non-Operator Work Hours</b>	<b>Part Time Non-Operator Count</b>
<b>Vehicle Operations (VO)</b>	540,820	254.00	693,277	319.00	1,314	1.00		
<b>Vehicle Maintenance (VM)</b>			753,898	371.00				
<b>Facility Maintenance (FM)</b>			448,380	221.00				
<b>General Administration (GA)</b>			497,813	239.00			2,307	2.00
<b>Total Operating Labor</b>	<b>540,820</b>	<b>254.00</b>	<b>2,393,368</b>	<b>1,150.00</b>	<b>1,314</b>	<b>1.00</b>	<b>2,307</b>	<b>2.00</b>
<b>Total Capital Labor</b>								
<b>Total Labor</b>	<b>540,820</b>	<b>254.00</b>	<b>2,393,368</b>	<b>1,150.00</b>	<b>1,314</b>	<b>1.00</b>	<b>2,307</b>	<b>2.00</b>

<b>NTD ID</b>	90154
<b>Reporter Name</b>	Los Angeles County Metropolitan Transportation Authority
<b>Report</b>	2018 (Revision: 5)

## Employees (R-10) - MB DO

<b>Labor Classifications</b>	<b>Full Time Operator Work Hours</b>	<b>Full Time Operator Count</b>	<b>Full Time Non-Operator Work Hours</b>	<b>Full Time Non-Operator Count</b>	<b>Part Time Operator Work Hours</b>	<b>Part Time Operator Count</b>	<b>Part Time Non-Operator Work Hours</b>	<b>Part Time Non-Operator Count</b>
<b>Vehicle Operations (VO)</b>	6,642,697	3,433.00	1,456,590	753.00	850,347	539.00		
<b>Vehicle Maintenance (VM)</b>			3,012,255	1,509.00				
<b>Facility Maintenance (FM)</b>			337,569	204.00				
<b>General Administration (GA)</b>			1,190,194	721.00				
<b>Total Operating Labor</b>	<b>6,642,697</b>	<b>3,433.00</b>	<b>5,996,608</b>	<b>3,187.00</b>	<b>850,347</b>	<b>539.00</b>	<b>0</b>	<b>0.00</b>
<b>Total Capital Labor</b>								
<b>Total Labor</b>	<b>6,642,697</b>	<b>3,433.00</b>	<b>5,996,608</b>	<b>3,187.00</b>	<b>850,347</b>	<b>539.00</b>	<b>0</b>	<b>0.00</b>

<b>NTD ID</b>	90154
<b>Reporter Name</b>	Los Angeles County Metropolitan Transportation Authority
<b>Report</b>	2018 (Revision: 5)

## Employees (R-10) - RB DO

<b>Labor Classifications</b>	<b>Full Time Operator Work Hours</b>	<b>Full Time Operator Count</b>	<b>Full Time Non-Operator Work Hours</b>	<b>Full Time Non-Operator Count</b>	<b>Part Time Operator Work Hours</b>	<b>Part Time Operator Count</b>	<b>Part Time Non-Operator Work Hours</b>	<b>Part Time Non-Operator Count</b>
<b>Vehicle Operations (VO)</b>	131,067	74.00	36,424	21.00	2,260	5.00		
<b>Vehicle Maintenance (VM)</b>			31,422	15.00				
<b>Facility Maintenance (FM)</b>			11,529	6.00				
<b>General Administration (GA)</b>			24,271	12.00				
<b>Total Operating Labor</b>	<b>131,067</b>	<b>74.00</b>	<b>103,646</b>	<b>54.00</b>	<b>2,260</b>	<b>5.00</b>	<b>0</b>	<b>0.00</b>
<b>Total Capital Labor</b>								
<b>Total Labor</b>	<b>131,067</b>	<b>74.00</b>	<b>103,646</b>	<b>54.00</b>	<b>2,260</b>	<b>5.00</b>	<b>0</b>	<b>0.00</b>

<b>NTD ID</b>	90154
<b>Reporter Name</b>	Los Angeles County Metropolitan Transportation Authority
<b>Report</b>	2018 (Revision: 5)

## Maintenance Performance (R-20)

### Revenue Vehicle Mechanical System Failures

<b>Mode/Service</b>	<b>Major Failures</b>	<b>Other Failures</b>	<b>Total Failures</b>
HR DO	97	5	<b>102</b>
LR DO	623	84	<b>707</b>
MB DO	7,062	11,262	<b>18,324</b>
MB PT	597	261	<b>858</b>
VP PT	0	26	<b>26</b>
RB DO	204	410	<b>614</b>

NTD ID	90154
Reporter Name	Los Angeles County Metropolitan Transportation Authority
Report	2018 (Revision: 5)

## Federal Funding Allocation Statistics (FFA-10) HR DO

### UZA Reporting Method: Actual Vehicle Revenue Miles

#### FFA-10 Data

	Other Form Data	Annual Total	Allocated (%)
Total VRH	317,702	317,702	100
Total UPT	43,752,286	43,752,286	100
FG DRM	31.9	31.9	100
FG VRM	6,976,333	6,976,333	100
FG PMT	210,105,497	210,105,497	100
FG OE	\$171,688,051	\$171,688,051	100
DRM >= 7 Years @ FFYE	31.9	31.9	100
VRM >= 7 Years @ FFYE	N/A	6,976,333	N/A

#### Selected UZA Data

UZA	Total VRH	Total UPT	FG DRM	FG VRM	FG PMT	FG OE	SGR FG DRM	SGR FG VRM
2	317,702.00	43,752,286.00	31.9	6,976,333	210,105,497	171,688,051	31.9	6,976,333
15	0.00	0.00	0.0	0	0	0	0.0	0
22	0.00	0.00	0.0	0	0	0	0.0	0
69	0.00	0.00	0.0	0	0	0	0.0	0
87	0.00	0.00	0.0	0	0	0	0.0	0
103	0.00	0.00	0.0	0	0	0	0.0	0
112	0.00	0.00	0.0	0	0	0	0.0	0
114	0.00	0.00	0.0	0	0	0	0.0	0
146	0.00	0.00	0.0	0	0	0	0.0	0
168	0.00	0.00	0.0	0	0	0	0.0	0
254	0.00	0.00	0.0	0	0	0	0.0	0

<b>UZA</b>	<b>Total VRH</b>	<b>Total UPT</b>	<b>FG DRM</b>	<b>FG VRM</b>	<b>FG PMT</b>	<b>FG OE</b>	<b>SGR FG DRM</b>	<b>SGR FG VRM</b>
<b>386</b>	0.00	0.00	0.0	0	0	0	0.0	0
<b>0 - CA</b>	0.00	0.00	0.0	0	0	0	0.0	0

NTD ID	90154
Reporter Name	Los Angeles County Metropolitan Transportation Authority
Report	2018 (Revision: 5)

## Federal Funding Allocation Statistics (FFA-10) LR DO

### UZA Reporting Method: Actual Vehicle Revenue Miles

#### FFA-10 Data

	Other Form Data	Annual Total	Allocated (%)
Total VRH	866,272	866,272	100
Total UPT	66,387,207	66,387,207	100
FG DRM	171.9	171.9	100
FG VRM	17,999,250	17,999,250	100
FG PMT	495,011,734	495,011,734	100
FG OE	\$377,416,763	\$377,416,763	100
DRM >= 7 Years @ FFYE	136.3	136.3	100
VRM >= 7 Years @ FFYE	N/A	13,960,315	N/A

#### Selected UZA Data

UZA	Total VRH	Total UPT	FG DRM	FG VRM	FG PMT	FG OE	SGR FG DRM	SGR FG VRM
2	866,272.00	66,387,207.00	171.9	17,999,250	495,011,734	377,416,763	136.3	13,960,315
15	0.00	0.00	0.0	0	0	0	0.0	0
22	0.00	0.00	0.0	0	0	0	0.0	0
69	0.00	0.00	0.0	0	0	0	0.0	0
87	0.00	0.00	0.0	0	0	0	0.0	0
103	0.00	0.00	0.0	0	0	0	0.0	0
112	0.00	0.00	0.0	0	0	0	0.0	0
114	0.00	0.00	0.0	0	0	0	0.0	0
146	0.00	0.00	0.0	0	0	0	0.0	0
168	0.00	0.00	0.0	0	0	0	0.0	0
254	0.00	0.00	0.0	0	0	0	0.0	0

<b>UZA</b>	<b>Total VRH</b>	<b>Total UPT</b>	<b>FG DRM</b>	<b>FG VRM</b>	<b>FG PMT</b>	<b>FG OE</b>	<b>SGR FG DRM</b>	<b>SGR FG VRM</b>
<b>386</b>	0.00	0.00	0.0	0	0	0	0.0	0
<b>0 - CA</b>	0.00	0.00	0.0	0	0	0	0.0	0



NTD ID	90154
Reporter Name	Los Angeles County Metropolitan Transportation Authority
Report	2018 (Revision: 5)

## Federal Funding Allocation Statistics (FFA-10) MB DO

UZA Reporting Method: Actual Vehicle Revenue Miles

FG/NFG Reporting Method: Actual Vehicle Revenue Miles

### FFA-10 Data

	Other Form Data	Annual Total	Allocated (%)
Total VRM		65,506,552	65,506,552 100
Total VRH		6,301,677	6,301,677 100
Total PMT		1,050,459,894	1,050,459,894 100
Total UPT		260,902,211	260,902,211 100
Total OE		\$1,128,817,799	\$1,128,817,799 100
FG DRM	2.0	2.0	2.0 100
FG VRM	N/A	216,504	N/A
FG PMT	N/A	3,471,848	N/A
FG OE	N/A	\$3,730,826	N/A
NFG VRM	N/A	65,290,048	N/A
NFG PMT	N/A	1,046,988,046	N/A
NFG OE	N/A	\$1,125,086,973	N/A
FG DRM >= 7 Years @ FFYE	2.0	2.0	2.0 100
FG VRM >= 7 Years @ FFYE	N/A	216,504	N/A
HIB DRM >= 7 Years @ FFYE	20.7	20.7	20.7 100
HIB VRM >= 7 Years @ FFYE	N/A	387,961	N/A

### Selected UZA Data

UZA	Total VRM	Total VRH	Total PMT	Total UPT	Total OE	FG DRM	FG VRM	FG PMT	FG OE	NFG VRM	NFG PMT	NFG OE	SGR FG DRM	SGR FG VRM	SGR HIB DRM	SGR HIB VRM	
2	65,506,552	6,301,677.00	1,050,459,894.0000	260,902,211.00	1,128,817,799.00	2.0	216,504	3,471,848	3,730,826	65,290,048	1,046,988,046	1,125,086,973	2.0	216,504	20.7	387,961	
15	0	0.00	0.0000	0.00	0.00	0.00	0	0	0	0	0	0	0	0.0	0	0.0	0
22	0	0.00	0.0000	0.00	0.00	0.00	0	0	0	0	0	0	0	0.0	0	0.0	0
69	0	0.00	0.0000	0.00	0.00	0.00	0	0	0	0	0	0	0	0.0	0	0.0	0
87	0	0.00	0.0000	0.00	0.00	0.00	0	0	0	0	0	0	0	0.0	0	0.0	0
103	0	0.00	0.0000	0.00	0.00	0.00	0	0	0	0	0	0	0	0.0	0	0.0	0
112	0	0.00	0.0000	0.00	0.00	0.00	0	0	0	0	0	0	0	0.0	0	0.0	0
114	0	0.00	0.0000	0.00	0.00	0.00	0	0	0	0	0	0	0	0.0	0	0.0	0
146	0	0.00	0.0000	0.00	0.00	0.00	0	0	0	0	0	0	0	0.0	0	0.0	0
168	0	0.00	0.0000	0.00	0.00	0.00	0	0	0	0	0	0	0	0.0	0	0.0	0
254	0	0.00	0.0000	0.00	0.00	0.00	0	0	0	0	0	0	0	0.0	0	0.0	0
386	0	0.00	0.0000	0.00	0.00	0.00	0	0	0	0	0	0	0	0.0	0	0.0	0
0 - CA	0	0.00	0.0000	0.00	0.00	0.00	0	0	0	0	0	0	0	0.0	0	0.0	0

NTD ID	90154
Reporter Name	Los Angeles County Metropolitan Transportation Authority
Report	2018 (Revision: 5)

## Federal Funding Allocation Statistics (FFA-10) RB DO

UZA Reporting Method: Actual Vehicle Revenue Miles

FG/NFG Reporting Method: Actual Vehicle Revenue Miles

### FFA-10 Data

	Other Form Data	Annual Total	Allocated (%)
Total VRM	1,943,594	1,943,594	100
Total VRH	119,137	119,137	100
Total PMT	47,544,324	47,544,324	100
Total UPT	7,168,515	7,168,515	100
Total OE	\$34,276,862	\$34,276,862	100
FG DRM	37.2	37.2	100
FG VRM	N/A	1,943,594	N/A
FG PMT	N/A	47,544,324	N/A
FG OE	N/A	\$34,276,862	N/A
NFG VRM	N/A	0	N/A
NFG PMT	N/A	0	N/A
NFG OE	N/A	\$0	N/A
FG DRM >= 7 Years @ FFYE	36.8	36.8	100
FG VRM >= 7 Years @ FFYE	N/A	1,915,620	N/A
HIB DRM >= 7 Years @ FFYE	N/A	N/A	N/A
HIB VRM >= 7 Years @ FFYE	N/A	N/A	N/A

### Selected UZA Data

UZA	Total VRM	Total VRH	Total PMT	Total UPT	Total OE	FG DRM	FG VRM	FG PMT	FG OE	NFG VRM	NFG PMT	NFG OE	SGR FG DRM	SGR FG VRM	SGR HIB DRM	SGR HIB VRM
2	1,943,594	119,137.00	47,544,324.0000	7,168,515.00	34,276,862.00	37.2	1,943,594	47,544,324	34,276,862	0	0	0	36.8	1,915,620	0.0	0.0
15	0	0.00	0.0000	0.00	0.00	0.0	0	0	0	0	0	0	0.0	0	0.0	0.0
22	0	0.00	0.0000	0.00	0.00	0.0	0	0	0	0	0	0	0.0	0	0.0	0.0
69	0	0.00	0.0000	0.00	0.00	0.0	0	0	0	0	0	0	0.0	0	0.0	0.0
87	0	0.00	0.0000	0.00	0.00	0.0	0	0	0	0	0	0	0.0	0	0.0	0.0
103	0	0.00	0.0000	0.00	0.00	0.0	0	0	0	0	0	0	0.0	0	0.0	0.0
112	0	0.00	0.0000	0.00	0.00	0.0	0	0	0	0	0	0	0.0	0	0.0	0.0
114	0	0.00	0.0000	0.00	0.00	0.0	0	0	0	0	0	0	0.0	0	0.0	0.0
146	0	0.00	0.0000	0.00	0.00	0.0	0	0	0	0	0	0	0.0	0	0.0	0.0
168	0	0.00	0.0000	0.00	0.00	0.0	0	0	0	0	0	0	0.0	0	0.0	0.0

UZA	Total VRM	Total VRH	Total PMT	Total UPT	Total OE	FG DRM	FG VRM	FG PMT	FG OE	NFG VRM	NFG PMT	NFG OE	SGR FG DRM	SGR VRM	SGR HIB DRM	SGR HIB VRM
254	0	0.00	0.0000	0.00	0.00	0.0	0	0	0	0	0	0	0.0	0	0.0	0.0
386	0	0.00	0.0000	0.00	0.00	0.0	0	0	0	0	0	0	0.0	0	0.0	0.0
0 - CA	0	0.00	0.0000	0.00	0.00	0.0	0	0	0	0	0	0	0.0	0	0.0	0.0

NTD ID	90154
Reporter Name	Los Angeles County Metropolitan Transportation Authority
Report	2018 (Revision: 5)

# Federal Funding Allocation Statistics (FFA-10) MB PT

UZA Reporting Method: Actual Data

## FFA-10 Data

	Other Form Data	Annual Total	Allocated (%)
Total VRM	5,741,745	5,741,745	100
Total VRH	490,280	490,280	100
Total PMT	60,785,294	60,785,294	100
Total UPT	12,723,209	12,723,209	100
Total OE	\$50,338,142	\$50,338,142	100
FG DRM	N/A	N/A	N/A
FG VRM	N/A	0	N/A
FG PMT	N/A	0	N/A
FG OE	N/A	N/A	N/A
NFG VRM	N/A	5,741,745	N/A
NFG PMT	N/A	60,785,294	N/A
NFG OE	N/A	\$50,338,142	N/A
FG DRM >= 7 Years @ FFYE	N/A	N/A	N/A
FG VRM >= 7 Years @ FFYE	N/A	N/A	N/A
HIB DRM >= 7 Years @ FFYE	38.5	38.5	100
HIB VRM >= 7 Years @ FFYE	N/A	249,804	N/A

## Selected UZA Data

UZA	Total VRM	Total VRH	Total PMT	Total UPT	Total OE	FG DRM	FG VRM	FG PMT	FG OE	NFG VRM	NFG PMT	NFG OE	SGR FG DRM	SGR FG VRM	SGR HIB DRM	SGR HIB VRM
2	5,741,745	490,280.00	60,785,294.0000	12,723,209.00	50,338,142.00	0.0	0	0	0	5,741,745	60,785,294	50,338,142	0.0	0	38.5	249,804.0
15	0	0.00	0.0000	0.00	0.00	0.0	0	0	0	0	0	0	0.0	0	0.0	0.0
22	0	0.00	0.0000	0.00	0.00	0.0	0	0	0	0	0	0	0.0	0	0.0	0.0
69	0	0.00	0.0000	0.00	0.00	0.0	0	0	0	0	0	0	0.0	0	0.0	0.0
87	0	0.00	0.0000	0.00	0.00	0.0	0	0	0	0	0	0	0.0	0	0.0	0.0
103	0	0.00	0.0000	0.00	0.00	0.0	0	0	0	0	0	0	0.0	0	0.0	0.0
112	0	0.00	0.0000	0.00	0.00	0.0	0	0	0	0	0	0	0.0	0	0.0	0.0
114	0	0.00	0.0000	0.00	0.00	0.0	0	0	0	0	0	0	0.0	0	0.0	0.0
146	0	0.00	0.0000	0.00	0.00	0.0	0	0	0	0	0	0	0.0	0	0.0	0.0
168	0	0.00	0.0000	0.00	0.00	0.0	0	0	0	0	0	0	0.0	0	0.0	0.0
254	0	0.00	0.0000	0.00	0.00	0.0	0	0	0	0	0	0	0.0	0	0.0	0.0

UZA	Total VRM	Total VRH	Total PMT	Total UPT	Total OE	FG DRM	FG VRM	FG PMT	FG OE	NFG VRM	NFG PMT	NFG OE	SGR FG DRM	SGR FG VRM	SGR HIB DRM	SGR HIB VRM
386	0	0.00	0.0000	0.00	0.00	0.0	0	0	0	0	0	0	0.0	0	0.0	0.0
0 - CA	0	0.00	0.0000	0.00	0.00	0.0	0	0	0	0	0	0	0.0	0	0.0	0.0

NTD ID	90154
Reporter Name	Los Angeles County Metropolitan Transportation Authority
Report	2018 (Revision: 5)

## Federal Funding Allocation Statistics (FFA-10) VP PT

UZA Reporting Method: Actual Vehicle Revenue Miles

### FFA-10 Data

	Other Form Data	Annual Total	Allocated (%)
Total VRH	716,034	716,034	100
Total UPT	3,428,229	3,428,229	100
NFG VRM	28,919,140	28,919,140	100
NFG PMT	151,003,912	151,003,912	100
NFG OE	\$14,770,438	\$14,770,439	100

### Selected UZA Data

UZA	Total VRH	Total UPT	NFG VRM	NFG PMT	NFG OE
2	716,034.00	3,428,229.00	28,919,140	151,003,912	14,770,439
15	0.00	0.00	0	0	0
22	0.00	0.00	0	0	0
69	0.00	0.00	0	0	0
87	0.00	0.00	0	0	0
103	0.00	0.00	0	0	0
112	0.00	0.00	0	0	0
114	0.00	0.00	0	0	0
146	0.00	0.00	0	0	0
168	0.00	0.00	0	0	0
254	0.00	0.00	0	0	0
386	0.00	0.00	0	0	0
0 - CA	0.00	0.00	0	0	0

<b>NTD ID</b>	90154
<b>Reporter Name</b>	Los Angeles County Metropolitan Transportation Authority
<b>Report</b>	2018 (Revision: 5)

## CEO Certification (D-10)

### Overall Accuracy of the NTD Annual Report

*The financial and non-financial operating data in this submission are accurate and truthful records of the financial transactions and operations of Los Angeles County Metropolitan Transportation Authority .*

<b>Is the statement above accurate and truthful? (Y/N)</b>
Y

### Conformance to FTA NTD Manuals & USOA

*The financial and non-financial operating data in this submission conform in all material respects with the accounting and definitional requirements of the Federal Transit Administration's (FTA) National Transit Database (NTD) Reporting manuals and Uniform System of Accounts (USOA).*

<b>Is the statement above accurate and truthful? (Y/N)</b>
Y

### Federal Funding Allocation Data

*The following data elements are used in the apportionment of Federal funds for the Urbanized Area Formula Program, the State of Good Repair Program, and the Bus and Bus Facilities Program: fixed guideway directional route miles, high intensity bus directional route miles, passenger miles traveled (for Full Reporters), actual vehicle revenue hours, actual vehicle revenue miles, operating costs, and unlinked passenger trips. Please verify the following statements regarding these data submissions:*

- (A) A system is in place for recording these data in accordance with FTA definitions. This system records complete data without systematic errors in data definitions or in comprehensive coverage.
- (B) Data gathering is an ongoing effort and is collected on a continuing basis throughout the year.
- (C) Source documents are available to support the reported data and will be maintained for at least three years. The source documents are reviewed and signed by a supervisor, as required.
- (D) A system of internal controls is in place to ensure the accuracy of the data collected and reported to the NTD. Documents are reviewed and signed by a supervisor, as required.
- (E) Data collection methods for these data are those suggested by FTA or equivalent.
- (F) FTA standards for precision and accuracy in these data have been satisfied. The sampling technique for passenger miles traveled has either been approved by FTA, or has been determined to conform to FTA requirements by a qualified statistician. The approved sampling technique for passenger miles traveled was followed as documented (for Full Reporters).
- (G) These data are consistent with prior reporting periods, and other facts known about transit agency operations.

<b>Mode</b>	<b>Do (a)-(g) apply? (Y/N)</b>
RB DO	Y
VP PT	Y
MB PT	Y
MB DO	Y
LR DO	Y
HR DO	Y

### Financial Data Review

Los Angeles County Metropolitan Transportation Authority has FTA approval of an Independent Financial System Review for a prior report year and is not submitting a new statement for the current report year.

Is the statement above accurate and truthful? (Y/N)

N

FTA has waived Los Angeles County Metropolitan Transportation Authority 's Independent Financial System Review for the current report year.

Is the statement above accurate and truthful? (Y/N)

N

A review of the financial data for the 2018 report year has been completed.

Is the statement above accurate and truthful? (Y/N)

Y

Financial Review Doc Name	Completed By	Completion Date
2018 LACMTA NTD IAS-FD AUP Report FINAL_signed	Crowe LLP	11/7/2018

### Federal Funding Allocation Review

A review of the Federal funding allocation data for the 2018 report year has been completed and is on file at our transit agency for FTA's Triennial Review.

Is the statement above accurate and truthful? (Y/N)

Y

Completed By	Completion Date
Crowe LLP	10/31/2018

### Passenger Mile Data

Mode	Collection Method
HR DO	Alternative sampling procedure determined to meet 95% confidence and ±10% precision levels by a qualified statistician (estimated data)
LR DO	Alternative sampling procedure determined to meet 95% confidence and ±10% precision levels by a qualified statistician (estimated data)
MB DO	100% count of passenger mile data (actual data)
RB DO	100% count of passenger mile data (actual data)
VP PT	Alternative sampling procedure determined to meet 95% confidence and ±10% precision levels by a qualified statistician (estimated data)
MB PT	100% count of passenger mile data (actual data)
MB PT	100% count of passenger mile data (actual data)
MB PT	100% count of passenger mile data (actual data)
VP PT	Alternative sampling procedure determined to meet 95% confidence and ±10% precision levels by a qualified statistician (estimated data)

### Unlinked Passenger Trip Data



**Mode Collection Method**

HR DO	Alternative sampling procedure determined to meet 95% confidence and $\pm 10\%$ precision levels by a qualified statistician (estimated data)
LR DO	Alternative sampling procedure determined to meet 95% confidence and $\pm 10\%$ precision levels by a qualified statistician (estimated data)
MB DO	100% count of unlinked passenger trips (UPT) data (actual data)
RB DO	100% count of unlinked passenger trips (UPT) data (actual data)
VP PT	100% count of unlinked passenger trips (UPT) data (actual data)
MB PT	100% count of unlinked passenger trips (UPT) data (actual data)
MB PT	100% count of unlinked passenger trips (UPT) data (actual data)
MB PT	100% count of unlinked passenger trips (UPT) data (actual data)
VP PT	100% count of unlinked passenger trips (UPT) data (actual data)



Los Angeles County  
Metropolitan Transportation Authority  
One Gateway Plaza  
Los Angeles, CA 90012-2952



213.922.6000



*metro.net*



*@metrolosangeles*



*losangelesmetro*



**Metro**<sup>®</sup>